

A stylized white line drawing of a kilt and sporran on a black background. The kilt is depicted with several vertical pleats and a large, pointed tail. The sporran is a large, rounded bag hanging from the kilt, decorated with a series of horizontal bands. The entire illustration is rendered in white outlines with some pinkish-red highlights.

SPORRAN

1960



DEMCO







**the
annual staff
proudly presents**

the
SPORRAN
1960

the shadle park high school
spokane, washington

hill printing company

**the complete story
in pictures
of Shadle's first official year
as a senior high school**



staff

EDITOR-IN-CHIEF - - - - - SHAROL OGLE

ASSISTANT EDITOR - - - - - JOAN ANDERSON

SECTION EDITORS

Introduction	Sharol Ogle
Seniors	Julie Keizer, Gail Wallingford
Students, Faculty	Bobbie Bissett, Jean Marr
Activities	Joan Anderson, Sandy Riggs
Sports — Boys	Jim Coolbaugh, Jerry Russell
Girls	Roberta Fritz
Remember	Sandy Altig, Kathy Anastasio
Advertising	Karen Cobb, Rita Risteau
Business Manager	Judi Sills
Photographers	Dick Hodge, Ken Wilhelm

STAFF MEMBERS

Mickey Barnhill, Bob Behrens, Kathy Hanson,
Dick Heinzen, Ivor McCoy, Tom Rainer,
Marilyn Towne, Terry Weller

contents

Introduction	- - - - -	1
Faculty	- - - - -	8
Seniors	- - - - -	14
Students	- - - - -	59
Activities	- - - - -	74
Sports	- - - - -	136
Remember	- - - - -	189
Advertising	- - - - -	201

REFERENCE DEPARTMENT
SPOKANE PUBLIC LIBRARY
SPOKANE, WASH.



foreword

Shadle Park High School, after three years of hard work and effort on the part of all of the students, reached its peak in 1959-1960 in activities, sports, scholastics, leadership, and finally this annual, the Sporrán. In this book were placed memories of events, either joyous or sad, which every Highlander in the school experienced — the clubs, numerous activities and dances, the leaders of school organizations, debate and newspaper awards, and victories and defeats in the field of sports.

Now, we, the annual staff, wish to dedicate this yearbook to the first class ever to be graduated from Shadle Park, the Class of '60, and to Mr. William Taylor, the principal who has played such a great and important role in the shaping of one of the most outstanding and beautiful schools ever to be built in Spokane.

Though the seniors were faced with many difficult tasks, they became highly capable school leaders. Many able students came forward to help begin and carry out the jobs of introducing and setting the traditions vital for school spirit and of forming the numerous clubs and activities. The annual staff, composed entirely of seniors, spent long hours laboring over the many pages of the Sporrán so that the students would be proud of this, their first official annual.

For many highlanders, Shadle has been a paradise for three or more years. It has been a place containing many wonderful and beautiful memories and experiences that will never be forgotten, or, for that matter, will never want to be forgotten.

Because the seniors have left this "paradise" and are now out on their own, we chose as the theme of the Sporrán, "Special Island." When the hardships of the world are experienced, a place is visualized by the individual, a place where the worries and troubles of the world are forgotten and where only the good and beautiful exist.

As pages of the Sporrán are turned, we hope the daydreams and memories of the reader will be kept alive by the pictures and scenes of this school that will live on forever as a "Special Island."



MR. WILLIAM W. TAYLOR

principal's message . . .

This annual, our first one as a full-fledged high school, is the story in pictures and words of our school life in the Shadle Park High School.

On June 2, 1960, our first class was graduated. This class furnished most of the leadership of our school in its formative years.

Congratulations to the Class of 1960. You have done well in the fields of scholarship, athletics, drama, journalism, debate, art and music. You have set high standards of accomplishments and conduct as an example to the classes that will follow you. In the future you will look back with pride to your accomplishments in high school.

You will remember the days of our first wins on the athletic field, the first time our band was in uniform, our first debate, the first dance, the first school play, the first school songs and yells, the first ASB meetings and many other firsts. This Sporrán will help you relive these memories.

Shadle Park now joins the ranks of other thousands of American high schools who are dedicated to producing "healthy, self-supporting, socially conscious, morally upright, and rationally behaving young men and women, who as homemakers, workers, and as citizens of their school, community, state, nation and the world are able and willing to defend, maintain and improve our American way of life."



Shadle High,
to You We Sing.
All the Hills With Praises Ring.



As Our Hearts Proclaim Our Love for You
With Faith and Courage True

Our Colors Fly!





Highlanders, Both Young and Old,
Have a Spirit Brave and Bold



Friends We Love and Foes Defy

Wave the Green and Gold
for Shadle High!



administration



Lowry Bennett



Dr. C. D. Babcock

The vice principal, Mr. Lowry Bennett, acts in the field of student control, attendance and scheduling.

Dr. C. D. Babcock, the former assistant principal, accepted a professorship at Lewis and Clark college in Oregon and was replaced by Mr. Walter Anker, who works in the field of curriculum. He is also coordinator of guidance and of teacher supervision.



Walter Anker



Harry Finnegan

Mr. Harry Finnegan, the dean of boys, is boys adviser and is in charge of student activities, while the dean of girls, Miss Helen Cleveland, counsels and coordinates girls' activities.



Helen Cleveland

Clerical work is done by a competent staff of women. Mrs. Mabel Swanson, Mr. Taylor's secretary, handles all of the college applications and grade transcripts. The bookkeeper, Mrs. Adeline Zeller, handles the records for school and district financial accounts while the attendance records are kept by the attendance clerk, Mrs. Mildred Glidden. Mrs. Rozella Noonan, as guidance clerk, records test scores, takes care of the guidance records and helps with college transcripts. Mrs. Marion Myers is in charge of the bookroom.

Mabel Swanson



Mildred Glidden



Marion Myers



Rozella Noonan



Adeline Zeller



Alvin Danielson, Business Education
 Ross Byrd, Business Education
 Edward Feldhusen, Business Education



Mary Griggs, Business Education
 Dorothy Kearns, Business Education
 Evelyn Magnuson, Business Education



Keith Rostvold, Business Education
 Robert Stockman, Business Education
 Gilbert Brooks, Industrial Arts



Harold Burgen, Industrial Arts
 Robert Jones, Industrial Arts
 Carl Schmidt, Industrial Arts



Margaret Kroske, Home Economics
 Elizabeth Beaver, Home Economics
 Faith Snider, Art



Kent Varty, Art
 Hal Jones, Physical Education
 John Peterson, Physical Education



Lyle Pugh, Physical Education
 Charlotte Jones, Physical Education
 Betty Hammond, Physical Education





Howard McNew, Social Studies
James Berry, Social Studies
Eugene Breckenridge, Social Studies



Paul Henley, Social Studies
Calvin Zinkel, Social Studies
E. B. Chrisman, Science



H. T. Clark, Science
Joseph Hieslin, Science
Paul Jensen, Science



Ray Mohnney, Science
George Ross, Science
George Smith, Science



Blanche Smith, Mathematics
Justin Comeaux, Mathematics
Wayne Conner, Mathematics



Wayne Eacker, Mathematics
Harvey Lochhead, Mathematics
Cecil Robinette, Mathematics



John Harris
Melvin Kornmeyer
Music

Gladys Brooks
Gwen Durand
Library

Irma Painter, Study Hall
 John Norby, Safe Driving
 Gilberta Albo, Language Arts



Hazel Bardsley, Language Arts
 Norma Boisen, Language Arts
 Virginia Burger, Language Arts



Donald Cobb, Language Arts
 Lloyd Fowler, Language Arts
 John Fry, Language Arts



James Gruber, Language Arts
 Flavia Hazen, Language Arts
 Marie Kehrli, Language Arts



John Kingsland, Language Arts
 George Manning, Language Arts
 James McBride, Language Arts

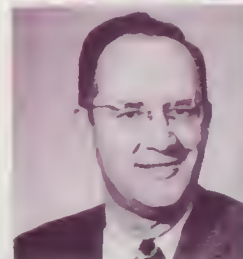

Esther Phillips, Language Arts
 Mary Praetorius, Language Arts
 Leonard Richardson, Language Arts



Mildred Sehoonover
 Dorothy Seivers
 Stanley Williams
 William Via
 Language Arts



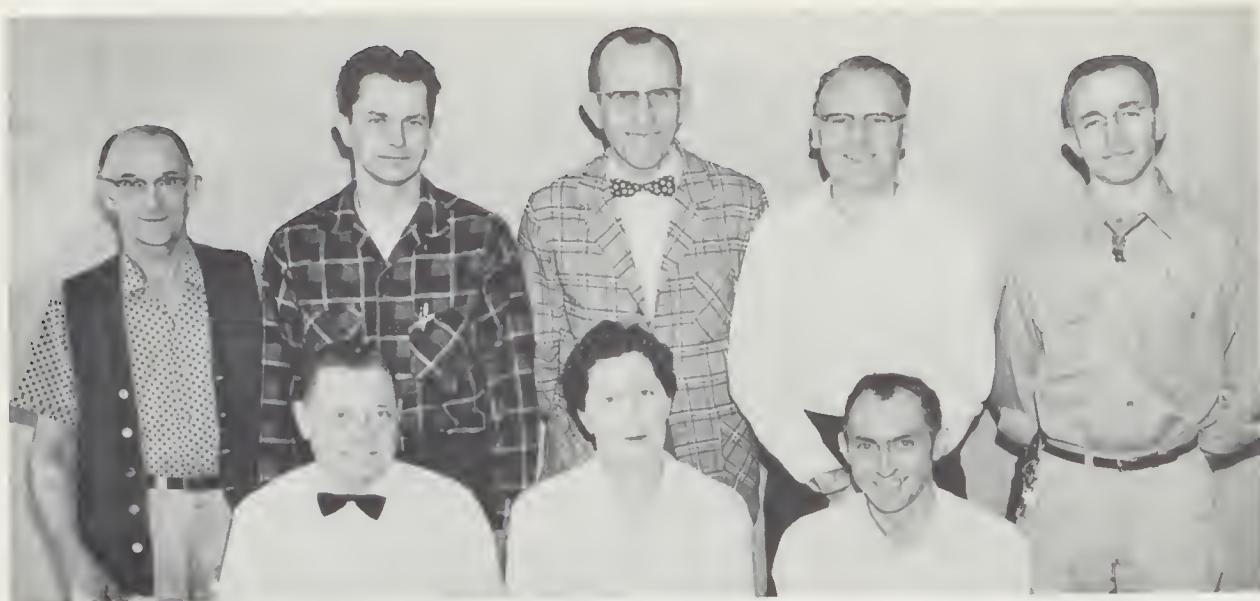

Front — R. E. (Doc) Jackson, Betty Schirk, Alvin Nelson. **Last** — Ralph Sterritt, Roy Witt, Frank Adams, Syl Hutchins, Roy Marlow. Not pictured are Mack Bucknell and Leland Olson of the night crew.

custodians and cooks

Of great importance to the beauty of the school are the custodians who work night and day cleaning the halls, rooms and many windows of Shadle.

Equally important are the cooks. Headed by Mrs. Grace Little, they prepare the well-balanced lunches which are served to the students.

Front — Ellen Mohney, Clara Ninemire, Grace Little. **Last** — Esther Davis, Beatrice Masters, Willona Martin, Thelma Heaton.



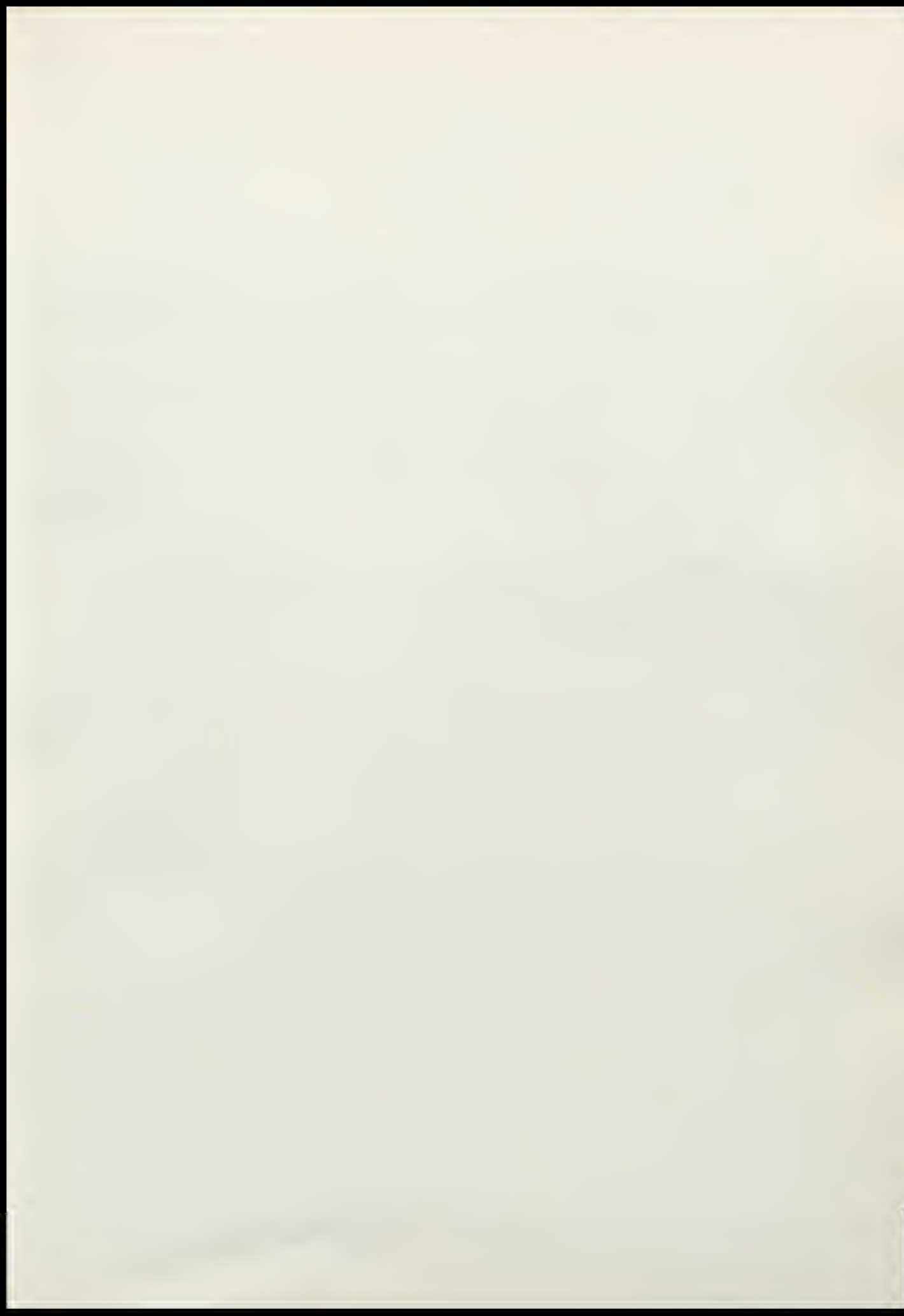



seniors

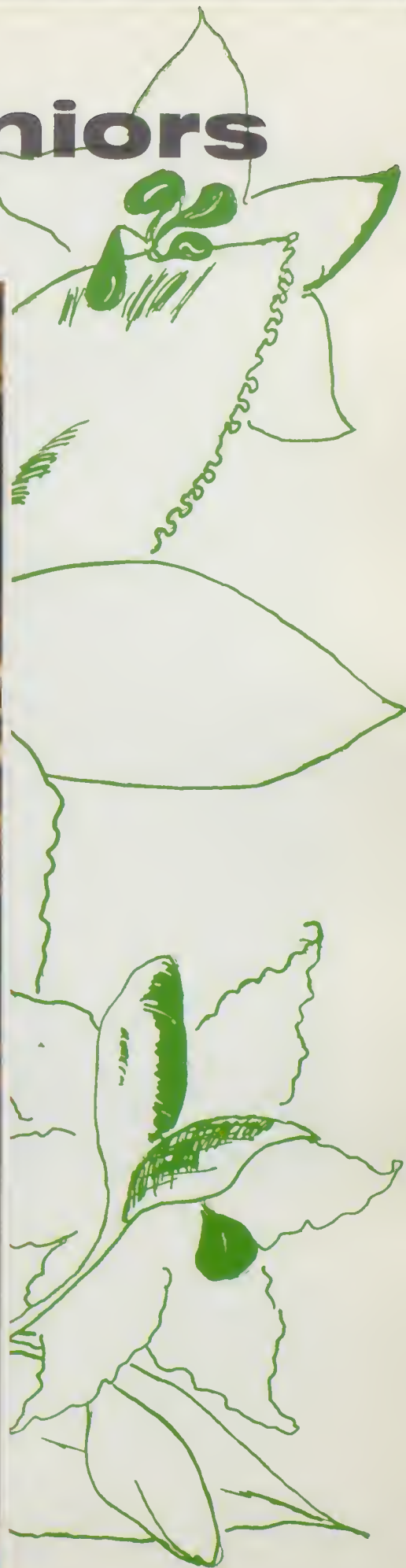





Shadle's first graduating class will remember these scenes taken during graduation ceremonies on June 2. Upper left we see Rita Risteanu helping Lynn Lupfer with his cap while LaVonne Haas looks on. Upper right is Bob Behrens accepting his diploma and a congratulatory handshake from Mr. Oscar C. Santschi. Lower left, Mr. William Taylor congratulates Bill Herrlinger and Naidra Fisher. Lower right, Brian McTigue and Mike McLellan show the diploma received by all graduating seniors.



Abitz, Madelynn Lee
Commercial
Commercial Club;
Girls' Pep Club;
Girls' Intramurals;
G.L. Rep.; Big Sister;
Class of '60 Rep.
E.W.C.E.



Anastasio, Kathryn Lane (Kathy)
Science, Mathematics
Dileas Chailin, Pres.;
Latin Club, Hist.;
Hi-Lassies; Hi-Lander
Hi-Lites, Reporter;
Sporran, Looking
Back Ed.; G.L. Rep.;
Class of '60 Rep.
U. of Puget Sound



Altig, Sandra Lee (Sandy)
Commercial
Photography Club;
Girls' Intramurals;
Hi-Lassies Committees;
Hi-Lander Hi-Lites,
Circulation Mgr.,
Reporter; Sporran,
Looking Back Ed.;
G.L. Committees;
Class of '60 Commit-
tees; J.A.; Big Sister
E.W.C.E.

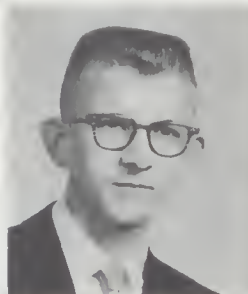

Bailey, Carty LeRoy
Music
Orchestra; Band
W.S.U.



Ableman, Linda Marie
Commercial
All-School Play



Anderson, Joan Marie
Science
Dileas Chailin, Sec.;
F.N.A.; Girls' Pep
Club, Sec.; Girls'
Varsity Golf; Hi-
Lander Hi-Lites,
Exchange Ed.,
Reporter; Sporran,
Activities Ed.; G.L.
Committees; Class of
'60 V.P.; H.R. Pres.,
News Rep.
U. of W.



Aden, Dwight B. (Buck)
Mathematics
Clansmen, Pres.;
Hi-Y Pres.; Varsity
Football, Track,
Wrestling; R-Squad
Football, Track; B.F.
Treas., Rep.; A.S.B.
Rep.; H.R. Pres.
U. of W.



Arnold, James C. (Jim)
Science
Hi-Y Club; Boys'
Intramurals; B.F.
Rep.; Class of '60
Rep.; Library Worker



Altvater, David Phillip (Dave)
Industrial Arts
B-Squad Cross-Country



Barber, John B.
Mathematics, Science
Math Club, Pres.;
Hi-Y Club, Pres.,
Sec.; Varsity Cross-
Country
W.S.U.



Agostino, Marlene H.
Music, Languages
Talent Club, Sec.,
Pres.; G.L. Commit-
tees; A.S.B. Rep.;
Class of 60 V.P.,
Rep.; Choir; Treble
Tempos



Austin, James L. (Jim)
Industrial Arts
Varsity Football, Base-
ball; B-Squad
Football, Baseball

Barr, Terry Tim
Art, Industrial Arts
Art Club; B-Squad
Football, Track; A.S.B.
Rep.; H.R. V.P.
E.W.C.E.



Bell, Steve L.
Mathematics
Clansmen, Pres.;
Hi-Y, Pres.; Boys'
Intramurals; Varsity
Baseball, Basketball;
B-Squad Football;
Baseball, Basketball;
A.S.B. Pres.; Band
W.S.U.



Barnes, Warren L.
Mathematics, Science
Math Club, Pres., V.P.,
Treas.; Science Club;
3 C's; Hi-Lander Hi-
Lites, Reporter; B.F.
Rep.; A.S.B. Rep.;
Class of '60 Fifth
Exec.; H.R. News Rep.
U. of W.



Behrens, Robert N.
(Bob)
Industrial Arts
Clansmen; Radio Club;
Spanish Club; Varsity
Football, Track,
Wrestling; B-Squad
Football; Sporrn
Staff; H.R. Treas.,
News Rep.



Barth, Donald R.
(Don)
Mathematics, Science
Clansmen; Science
Club; Varsity Track,
Cross-Country; B-
Squad Cross-Country,
Track
W.S.U.



Bennett, David Milton
(Dave)
Commercial
Boys' Intramurals; Hi-
Lander Hi-Lites,
Reporter
E.W.C.E.



Bassett, Robert J.
(Bob)
Mathematics, Science



Bennett, Marlene M.
Commercial,
Home Economics
Commercial Club;
Girls' Pep Club,
Treas.; Home Ec.
Club, Treas.; Girls'
Intramurals; Varsity
Tennis; G.L. Rep.;
Class of '60 Rep.;
Library Worker;
Office Worker
E.W.C.E.



Barnhill, Michael Earl
(Mick)
Science
Boys' Intramurals;
Varsity Tennis; B-
Squad Tennis, Cross-
Country; Sporrn Staff;
H.R. Sec., News Rep.
E.W.C.E.



Bell, Mary Joyce
(Joyce)
Mathematics
Creative Writing Club,
Sec., Treas.; F.N.A.;
Girls' Intramurals;
Class of '60
Committees
Deaconess School
of Nursing



Beaton, Mary Jean
Commercial
French Club; F.N.A.;
Girls' Pep Club;
A.S.B. Rep.; H.R.
Treas.; Office Worker



Benoit, Barry Joseph
Science
Boys' Pep Club;
Spanish Club; Boys'
Intramurals; B.F.
Rep.; A.S.B. Rep.;
Class of '60 2nd V.P.;
H.R. Pres., V.P.
E.W.C.E.





Berghmd, Belva Elizabeth
Music
Rifle Club, Sec.; Bands; Pep; Stage; J.A.

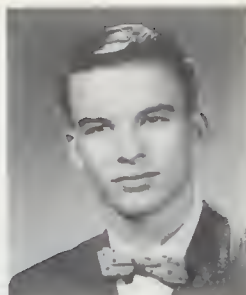

Bradshaw, George Ronald (Ron)
Mathematics, Science
Latin Club; Science Club; B-Squad Track, Cross-Country; Cafeteria Worker

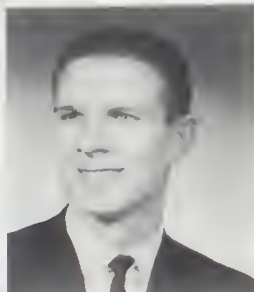

Boberg, Richard William (Dick)
Mathematics, Music
Hi-Lander Hi-Lites, Reporter; Orchestra; Band, Uniform Crew E.W.C.E.



Brault, Connie Louise
Commercial
Commercial Club; Home Ec. Club; Science Club; G.L., A.S.B. Committees; Class of '60 Committees; Office Worker; Chorus K.B.U.



Bissett, Roberta Louise (Bobbie)
Foreign Languages
Dileas Chailin, V.P.; Latin Club, Hist.; Theta Chi, Treas.; Hi-Lassies; Hi-Lander Hi-Lites, Circ. Mgr., Reporter; Sporan. Student-Faculty Ed.; G.L. Committees; A.S.B.; Class of '60 Committees; Big Sister W.S.U.



Brady, Jerome H. (Jerry)
Science



Bousquet James L. (Jim)
Science
Varsity Track; B-Squad Track; Boys' Intramurals W.S.U.

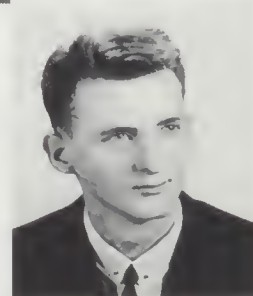

Breckenridge, Robert (Boh)
Industrial Arts
Boys' Intramurals E.W.C.E.



Blackstone, Judith Darlene (Judie)
Music
Library Worker; Chorus; Girls' Ensemble E.W.C.E.



Branson, Dona Lucile
Commercial
Science Club, Sec.; Hi-Lassies; G.L. Committees; Bookroom Worker; Locker Room Monitor

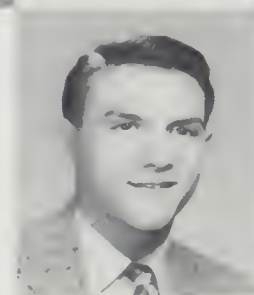

Bowers, Ernest L. (Ernie)
Science
Class of '60 Rep. W.S.U.



Bremner, Karen Doreen
Science
F.N.A.; Hi-Lassies; Office Worker

Brewster, Carolyn Lee
Music
F.T.A., Sec.; Latin
Club; Talent Club;
Treas.; G.L. Commit-
tees; Class of '60
Committees; H.R.
News Rep.; Choir;
Treble Tempos
Immanuel Lutheran
J. C.
Mankato, Minnesota



Browne, Kathleen
Mary (Kathy)
Commercial
Commercial Club;
F.N.A.; Hi-Lassies;
G.L. Rep.; A.S.B.
Rep.; Locker Monitor



Brinkman, James B.
(Jim)
Mathematics
Boys' Intramurals; B-
Squad Basketball;
Varsity Basketball



Buchan, Sharon Marie
Science
F.N.A. Fifth Exec.;
Hi-Lassies, Commit-
tees; A.S.B. Rep.;
Class of '60
Committees; Locker
Monitor
Deaconess School
of Nursing



Bro, Wayne R.



Buck, Roger Vincent
Mathematics, Science
Math Club, Pres.;
Hi-Y, V.P., Sec.;
Varsity Track, Cross-
Country; B-Squad
Track, Cross-Country;
Cafeteria Worker
U. of W.



Brown, Burton M.
Music
Boys' Intramurals; Boys'
Pep Club; Choir



Buckman, Roger G.
Mathematics, Science
Hi-Y; Boys' Intra-
murals; A.S.B. Rep.
U. of W.



Brown, Jeffrey Wayne
(Jeff)
Mathematics, Science,
Language
Clasmen: Varsity
Football, Baseball;
B-Squad Football,
Baseball; Hi-Lander
Hi-Lites, Boys' Sports
Ed., Photo Ed.,
Reporter; Sporan,
Photographer; Class
of '60 Fifth Exec.;
H.R. News Rep.
W.S.U.

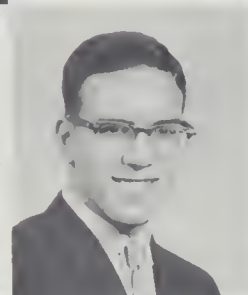

Buckmaster, H. David
(Dave)
Art
Transferred from
Warden, Wash.
Boys' Intramurals



Brown, Judith K.
(Judy)
Commercial
Dileas Chailin, V.P.;
Latin Club, V.P.;
Cheerleader, Chairman;
G.L. Pres., Committees,
Big Sister; Class of
'60 Sec., Rep.; H.B.
News Rep.; 1960
Lassie of the Highland
Fling
U. of Idaho



Bullard, Beverly Kay
Commercial
Dileas Chailin, Treas.;
F.N.A., Pres.; Hi-
Lassies, V.P.; G.L.
Rep.; Class of '60
Rep.; Locker Monitor
Deaconess School
of Nursing



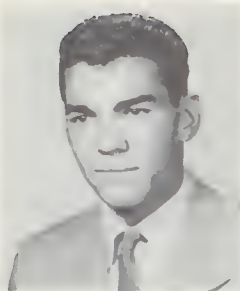

Burchett, Lloyd H.
Mathematics
Boys' Intramurals;
Varsity Golf; Baseball
Mgr.; B.F. Rep.;
Class of '60 Commit-
tees; Locker Monitor
W.S.U.



Chamberlin, Fay
Anita
Home Economics
G.L. Rep.; Orchestra
Sacramento State
College



Cameron, Ronald
George (Ron)
Industrial Arts, Science
Boys' Intramurals;
Locker Monitor
W.S.U.



Clark, Daniel B. (Dan)
Mathematics, Science
Clansmen, Sec.; Hi-Y;
Boys' Intramurals;
Varsity Tennis;
B-Squad Tennis;
Basketball Mgr.; B.F.
Rep.; Class of '60 Rep.
W.S.U.



Burnell, Judy Marie
Commercial
Commercial Club, Pres.,
V.P.; Girls' Pep Club;
G.L. Committees;
Class of '60 Rep.



Christenson, Sharon
LaVon
Commercial
Science Club;
Girls' Sports Club,
V.P.; Girls' Intra-
murals; Girls' Varsity
Golf; Hi-Lander Hi-
Lites, Girls' Sports Ed.



Burrell, Alve R. (Al)
Science
Science Club; Boys'
Intramurals; B-Squad
Track
E.W.C.E.



Christie, Jacqueline
Jeen (Jacquie)
Commercial, Home
Economics
Girls' Pep Club; Home
Ec. Club; G.L.
Committees;
A.S.B. Rep.



Ceder, Bette Ann
Commercial
Commercial Club;
Girls' Pep Club; G.L.
Committees; Class
of '60 Committees



Clark, Michael H.
(Mike)
Industrial Arts
Boys' Intramurals
E.W.C.E.



Byrne, John D.
Mathematics, Science
Clansmen, Sec., Treas.;
Boys' Intramurals;
Varsity Track, Cross-
Country; B-Squad
Basketball, Track,
Cross-Country; A.S.B.
Treas.; H.R. Pres.
U. of W.



Church, William J.
(Bill)
Varsity Golf
W.S.U.

Cobb, Karen Marie
Commercial
F.N.A.; Girls' Pep
Club, Latin Club;
Theta Chi, Hi-Lander
Hi-Lites, Feature Ed.,
Asst. Feature Ed.;
Sporran, Circ. Ed., Ad.
Mgr.; G.L. Rep.;
A.S.B. Rep.; H.R.
Sec.; Bookroom, Office
Workers
Sacred Heart School
of Nursing



Cottrell, Donna Jean
Home Economics
Bookroom Worker;
Office Worker; Band



Clayton, Clark
Charles
Clansmen, Boys'
Intramurals; Varsity
Football, Baseball;
B-Squad Football,
Baseball; B.F. Pres.;
A.S.B. Pres.; Class of
'60 Rep.; Cafeteria
Worker; Football
Inspirational, Valuable
Player Award;
Football Co-Captain
U. of Idaho



Coolbaugh, Shirley
Evangelyn (Bobbie)
Home Economics
Homemaking Club,
Pres., V.P.; G.L. Rep.;
A.S.B. Rep.; Class of
'60 Sec., Rep.; H.R.
Sec., News Rep.



Conger, Sharon
Marlene
Home Economics,
Commercial



Coulter, Norman James
(Jim)
Mathematics, Science
Boys' Intramurals;
B-Squad Football,
Basketball
W.S.U.



Cook, Leila Dorothy
Music
Library Club; G.L.
Rep.; Class of '60
Rep.; Library Worker
Orchestra
U. of W.



Cowles, Larry Michael
Industrial Arts
Varsity Golf
W.S.U.

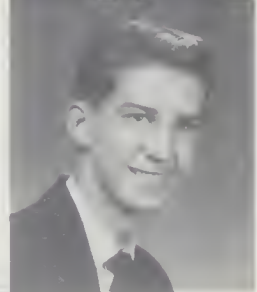

Click, Carolyn Lee
Music, Commercial
German Club; G.L.
Committees; H.R. News
Rep.; Choir; Trehle
Tempos
W.S.U.



Coon, James W. (Jim)
Science
Orchestra



Coolbaugh, James B.
(Jim)
Mathematics, Science
Clansmen; F.N.A.;
Latin Club, V.P.;
Varsity Track, Cross-
Country; B-Squad
Track, Cross-Country;
Hi-Lander Hi-Lites,
Reporter; Sporran
Sports Ed.; B.F. Pres.;
A.S.B. Pres., Sec.;
Library Worker;
Bookroom Worker
U. of W.

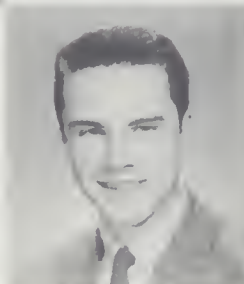

Crosby, Pat R.
Boys' Intramurals;
Hi-Y Club; B-Squad
Baseball; Choir
E.W.C.E.





Crosby, Robert T.
(Bob)
Industrial Arts
Hi-Y Club; Boys'
Intramurals; B-Squad
Football, Baseball;
Chorus; Choir
E.W.C.E.



Dawson, Kathryn Mary
(Kathy)
Commercial
Locker Monitor



Dalgarn, William K.
(Bill)
Commercial, Science
Boys' Intramurals;
H.R. Pres.
W.S.U.



Dickinson, Carol Gaye
Commercial
H.R. News Rep.;
Cafeteria Worker
K.B.U.



Cruse, Patricia Anne
(Pat)
Home Economics
G.L. Rep.



Demaray, David
Edwin (Dave)
Mathematics, Science
Latin Club, Treas.;
Orchestra
W.S.U.



Daschbach, William
Charles (Bill)
Science, Industrial Arts
Boys' Intramurals
W.S.U.



Dicus, Karen M.
Music
F.N.A., Treas.; Latin
Club; 3 C's; Hi-Lassies;
Orchestra; Choir



Cummings, Nancy Kay
Music
Orchestra; Band



DeVange, Charles
Edward (Ed)
Mathematics, Science
B-Squad Football;
A.S.B. Rep.;
Locker Monitor
U. of W.



Davies, Donald Wayne
(Don)
Science, Mathematics
Math Club; A.S.B. Rep.
Cal. Tech.



Diffendorfer, Terry
Science, Mathematics
Boys' Intramurals;
Varsity Wrestling;
Basketball Mgr.

Dorf, Martha N.
(Marti)
Commercial
Commercial Club;
H.R. News Rep.



Egger, Robert W. (Bob)
Mathematics, Science
Boys' Intramurals;
B.F. Rep.; A.S.B. Rep.;
H.R. V.P.; Locker
Monitor
F.W.C.E.



Dorsh, Frank J.
Science
Boys' Intramurals;
B.F. Rep.



Eldenburg, Paul G.
Mathematics, Science,
Music
Clausmen; Hi-Y Club;
Boys' Intramurals;
Varsity Track; B-Squad
Football, Track; B.F.
Fifth Exec., Rep.;
Class of '60 Pres., Rep.;
Orchestra; Band;
Chorus; Pep Band
W.S.U.



Duncan, James E. (Jim)
B-Squad Basketball,
Track



Ellis, Mary Jeanne
(Jeannie)
Science
F.N.A., Fifth Exec.;
Talent Club; Hi-
Lassies; G.L. Com-
mittees; Locker
Monitor; Office Worker
Marylhurst



Dunn, James M. (Jim)
Class of '60 Rep.
Oregon State

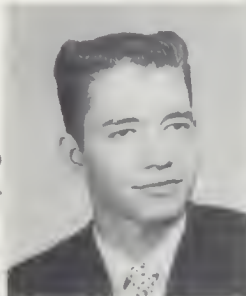

Endicott, Maryjon
Commercial
Commercial Club;
F.N.A.; Girls' Pep
Club; Library Club;
G.L. Rep.; A.S.B.
Committees; Class of
'60 Committees; H.R.
News Rep.; Choir



Eastburg, Janet Virginia
Art
Art Club, Treas.;
Girls' Pep Club, Pres.;
Hi-Lander Hi-Lites,
Asst. Ed., Club Ed.;
G.L. Committees;
A.S.B. Sec., Rep.;
Class of '60 Sec., Rep.;
All-School Play
Whitman



Faulhaber, Henry S.
Industrial Arts



Eddy, Susan Jean (Sue)
Home Economics
Girls' Intramurals;
Hi-Lassies; G.L. Rep.;
A.S.B. Committees;
Class of '60 Treas.,
Rep.
W.S.U.



Fisher, Naidra Lee
Art
Art Club; A.S.B. Rep.





Fluman, Virginia Rae
(Ginger)
Commercial
Art Club; Dileas
Chailin; F.N.A., Inter-
Club Council, Fifth
Exec.; Talent Club;
Theta Chi Sgt. at Arms;
Girls' Intramurals;
Cheerleader; Hi-Lassies,
V.P.; G.L. Committees;
A.S.B. Rep.; Class of
'60 Committees; Chorus;
Gold Key Award
Deaconess School of
Nursing



Fritz, Roberta Leona
(Robbie)
Commercial
Library Club; Sporan
Staff; G.L. Rep.;
H.R. News Rep.;
Library Worker



Freyer, Leo M.
Mathematics, Science,
Industrial Arts
Library Club; Science
Club; Boys' Intra-
murals; Library Worker

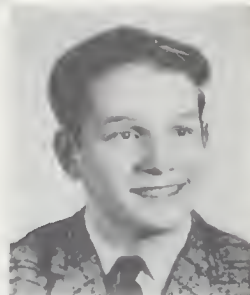

Gardner, Phil A.
Mathematics, Science
Archery Club; Boys'
Intramurals; Locker
Monitor
W.S.U.



Franz, Janice Louise
Commercial
Commercial Club;
F.N.A., V.P.; Hi-
Lassies; G.L. Commu-
tees; A.S.B. Rep.;
Locker Monitor
W.S.U.



Fry, Carol M.
Commercial
Talent Club; Theta
Chi; Cheerleader;
Varsity Tennis; G.L.
Sec., Committees;
Class of '60 Sec., Rep.;
H.R. Pres.; Locker
Monitor; Chorus
K.B.U.



Freeman, Terry W.
Science, Industrial Arts
B.F. Rep.; A.S.B. Rep.
E.W.C.E.



Funseth, Kay M.
Commercial
Commercial Club;
Girls' Pep Club;
Varsity Golf; G.L.
Committees; Class of
'60 Rep.; Office Worker
W.S.U.



Fried, David J. (Dave)
Industrial Arts
Boys' Pep Club;
Varsity Golf

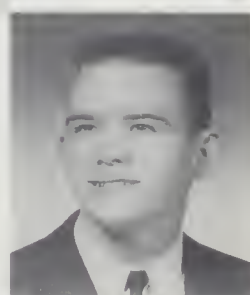

Garner, Rodney J.
(Rod)
Mathematics, Music
B.F. Rep.; Orchestra;
Bands, Pep, Stage
W.S.U.



French, Richard Clark
(Dick)
Photography Club



Furlong, Lael M.
Science, Foreign
Languages
German Club; Spanish
Club; Girls' Sports
Club; Girls' Intra-
murals; Hi-Lauder
Hi-Lites, Girls' Sports
Ed., Circ. Mgr.;
Locker Monitor
U. of W.

Cettman, Beverly Gail
(Bev)

German Club; Hi-Lassies; Hi-Lander Hi-Lites, Reporter; G.L. Committees; Class of '60 Fifth Exec; H.R. V.P.; Chorus; Silver Spurs E.W.C.E.



Green, Sharon Rae
Science, Commercial
F.N.A., V.P.; Latin Club, Sec.; 3 C's, V.P.; Hi-Lassies; G.L. Rep.; H.R. Treas.; Office Worker
Deaconess School of Nursing



Gaspard, Nancy Kay
Mathematics, Science
F.N.A.; Talent Club; Girls' Intramurals; Hi-Lander Hi-Lites, Reporter; G.L. Committees; Class of '60 Committees; Office Worker
Deaconess School of Nursing



Graham, Jill
Commercial
Transferred from Portland, Oregon
K.B.U.



Gibson, Richard Lee
(Dick)
English

Hi-Lander Hi-Lites, Ed., Boys' Sports Ed., Associate Ed.; Class of '60 Committees; Library Worker; Boys' State
U. of W.



Grimmer, Fred C.
Mathematics, Industrial Arts, Science

Clansmen; Varsity Track, Cross-Country; Track; Cross-Country Managers; B.F. Rep. Pacific Lutheran College

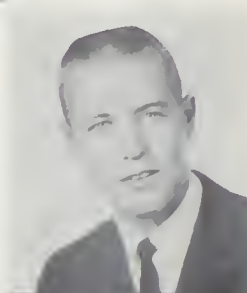

Ginther, Penelope Marie
(Penny)

Foreign Language
Creative Writing Club
Pres.; F.T.A., V.P.; Spanish Club; Hi-Lander Hi-Lites, Ed., News Ed., Asst. News Ed., Reporter; Sporan, Student Faculty Ed.; G.L. Rep.; Class of '60 Committees
U. of W.



Gronnebek, James Carl
(Jim)

Mathematics
Transferred from Gonzaga
Boys' Intramurals



Gee, Shannon Marie
Art, Music
Art Club; Talent Club; Girls' Intramurals; G.L. Committees; A.S.B. Rep.; Class of '60 Committees; Locker Monitor; Chorus; Cotton Queen
Colorado Woman's College



Grafmiller, William Lester
(Bill)

German Club; Boys' Intramurals; B.F. Committees; Class of '60 Locker Monitor; Chorus; Choir
E.W.C.E.



Goodrich, Stephen C.
(Steve)

Mathematics, Science
Science Club; Varsity Golf; Band
U. of W.



Grooters, Berthea Louise
(Bertie)

Science, Home Economics
Transferred from Cle Elum
F.N.A.; G.L. Committees
Whitworth





Haas, LaVonne Marie
Science
French Club; Home Ec. Club; Girls' Intramurals; Hi-Lassies, Treas.; G.L. Committees; A.S.B. Committees; Class of '60 Rep.



Haraldson, Linda Marie
Commercial
F.N.A.; Hi-Lassies; A.S.B. Rep.



Hampton, Claude H.
Mathematics, Science, Industrial Arts
German Club; Library Club; Treas.; Choir; Boys' Quartet; Color W.S.U.



Harris, Bernard John (Bernie)
Mathematics
Classmen, Sec.; Latin Club; Radio Club, V.P.; Football Trainer; B-Squad Football; B-Squad Basketball Trainer; B.F. Rep.; A.S.B. Rep.; Class of '60 Rep.; Stage Crew



Hale, Phyllis Marie
Home Economics, Commercial
Home Ec. Club; A.S.B. Rep.; H.R. Sec.; Locker Monitor



Harmon, Rondi L.
Commercial Club; Latin Club; Girls' Intramurals; Hi-Lander Hi-Lites, Exchange Ed.; Reporter; Class of '60 Rep. W.S.U.



Hanson, Kathleen Joyce (Kathy)
Mathematics, Language
Dileas Chailin, V.P.; French Club; Cheerleader; Hi-Lassies, Sec.; Hi-Lander Hi-Lites, Reporter; Spotran Staff; G.L. Committees; H.R. Pres., V.P. E.W.C.E.



Harris, Rodney D. (Rod)
Mathematics
Varsity Football; B-Squad Football



Hall, Nancy Clare
Transferred from Marycliff



Harriman Myra Faye (Faye)
Home Economics
Commercial Club; H.R. News Rep.



Harala, H. Wayne
Spanish Club; B-Squad Football, Baseball

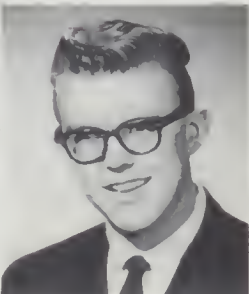

Hart, Larry Dean
Mathematics, Industrial Arts
Talent Club; Boys' Intramurals; A.S.B. Rep.; H.R. News Rep.; Orchestra, Band W.S.U.

Headley, Linda Lou
Commercial
Talent Club; Courtesy
Committee; Hi-Lassies;
G.L. Committees; Big
Sister; Class of '60
Committees; H.R. Sec.
E.W.C.E.



Hiatt, Terry W.
Mathematics
Boys' Pep Club, Sgt.
at Arms; Latin Club;
Science Club, Sec.;
Photography Club;
B.F. Rep.
W.S.U.



Hemmerling, Monte E.
Industrial Arts
Boys' Intramurals

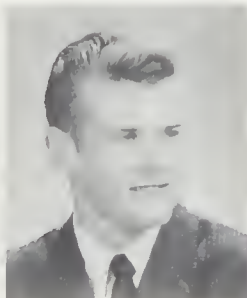

Higgelke, Diane W.
Commereial
Locker Monitor;
Office Worker



Hemphill, Joan Marie
Home Economics,
Commercial
Commercial Club,
Treas.; Hi-Lassies;
G.L. Rep.; A.S.B.
Committees; Bookroom
Worker; Locker
Monitor



**Hill, Charles T.
(Chuck)**
Industrial Arts
Boys' Pep Club, Pres.;
H.R. Pres.; Library
Worker; Bookroom
Worker

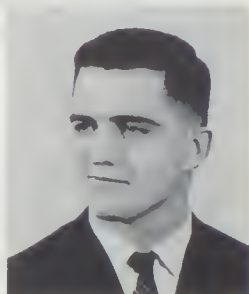

**Herman, Marcella
Faye**
Home Economics,
Commercial
Hi-Lassies; Office
Worker



Hiller, Gary L.
Music
Orchestra; Band;
Chorus; Pep Band
E.W.C.E.



**Herrlinger, William A.
(Bill)**
Industrial Arts, Science
Library Club; Library
Worker; Stage Crew

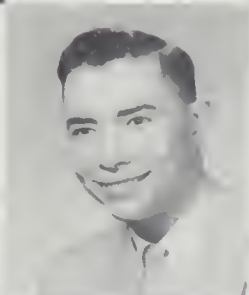

**Hillman, David J.
(Dave)**
Science, Mathematics
Latin Club; Science
Club; Orchestra
W.S.U.



**Hertrich, David M.
(Dave)**
Science, Mathematics
Transferred from
Seattle, Wash.
Clansmen; Varsity
Football, Track; B.F.
V.P.; Friendliest
Senior Boy



Hime, Jacqueline L.
Commercial, Home
Economics
F.N.A.; Girls' Pep
Club; Home Ec. Club;
G.L. Rep.; Class of '60
Committees





Hoblin, William L.
(Bill)
Mathematics, Science
Clansmen; Varsity
Football, Baseball,
Track; Class of '60
V.P.; A.S.B. Rep.;
H.R. News Rep.;
Cafeteria Worker



Howland, Donald
Ralph (Don)
Science, Mathematics
Boys' Intramurals;
B-Squad Track;
H.R. Pres.
E.W.C.E.



Horn, Barbara Eleanor
Music
Orchestra; Band;
Stage Band



Hyatt, Linda Jean
Home Economics
Home Ec. Club, Pres.;
Hi-Lassies; G.L. Rep.;
Class of '60 Second
V.P., Rep.; H.R. News
Rep.; Office Worker
W.S.U.



Hodge, Richard Albert
(Dick)
Science
Boys' Pep Club;
Photography Club;
Varsity Wrestling; Hi-
Lander Hi-Lites, Photo
Ed.; Sporrin, Photo
Ed.



Hughes, Karen Joy
Music
F.T.A., Pres.; Spanish
Club, News Rep.;
Hi-Lander Hi-Lites,
Ed., News Ed.,
Managing Ed., Asst.
News Ed.; G.L. Rep.;
Class of '60 Commit-
tees; H.R. V.P., News
Rep.; Orchestra
U. of W.



Holmes, Becky Jo
Commercial
Commercial Club;
Girls' Pep Club; Girls'
Intramurals; Girls'
Varsity Golf; G.L.
Committees; Office
Worker



Hugo, Arthur Nelson
(Art)
Mathematics, Science
Science Club; Varsity
Golf; B.F. Rep.;
A.S.B. Rep.; H.R.
V.P.; B-Squad Golf
U. of W.



Howard, Linda



Jacobs, Richard
Martin (Dick)
Mathematics
Varsity Golf



Holmes, John J. (Jack)
Mathematics, Science
Clansmen; Math Club,
V.P.; Varsity Track,
Cross-Country; H.R.
Pres.
Brigham Young
University



Huxsol, Dong R.
Mathematics, Science
B-Squad Football

Jamison, Beverly M.
(Bev)

Commercial
Commercial Club;
Hi-Lassies; G.L.
Committees; A.S.B.
Fifth Exec., Rep.;
Class of '60 Rep.;
H.R. V.P.; Office
Worker



Jordan, James E.
(Jim)

Science, Mathematics
Science Club; Boys'
Intramurals; Cafeteria
Worker
U. of W.



Jacobs, Stephen
Lowell (Steve)

Industrial Arts
Boys' Intramurals;
Varsity Football;
B-Squad Football;
Baseball, Basketball;
Football Mgr.; B.F.
Rep.; A.S.B. Pres.;
H.R. Pres.; Choir
U. of Oregon



Johnson, Norma Louise
(Norma Jean)

Music
Talent Club, Treas.;
Pres.; Hi-Lassies; G.L.
V.P.; Committees;
Class of '60 Treas.;
H.R. Sec.; Choir;
Treble Tenors
W.S.U.



Jensen, Richard Carl
(Dick)

Mathematics,
Industrial Arts
Library Club, Pres.;
Varsity Golf; Hi-
Lander Hi-Lites, Photo
Ed., Reporter;
Library Worker
W.S.U.

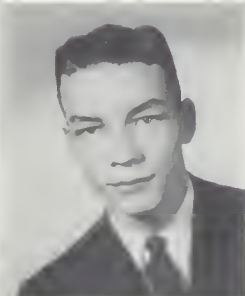

Juda, Charles S. (Sam)

Mathematics, Science
Clansmen; Varsity
Football, Track,
Wrestling; B-Squad
Football; B.F. Rep.



Johns, Lenore H.
Commercial
Commercial Club;
3C's; Library Worker;
Cafeteria Worker

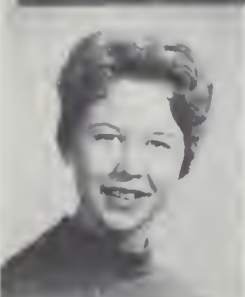

Kaul, Alan S.
Mathematics, Science
Clansmen; Radio Club,
Pres.; Hi-Y, Treas.;
Varsity Football; B-
Squad Football, Track;
Hi-Lander Hi-Lites,
Feature Ed., Asst.
Feature Ed., Reporter;
Sporran, Sports Ed.;
B.F. Rep.; Class of
'60 Pres.; H.R. V.P.;
Cafeteria Worker
U. of W.



Jacobson, Marlene L.
Mathematics, Language
Dileas Chailin, Pres.;
Girls' Intramurals;
Hi-Lassies; G.L. Rep.;
A.S.B. Treas., Rep.;
Class of '60 Commit-
tees; H.R. Sec.
W.S.U.



Jones, Alice Louise
Mathematics, Science,
Music
F.N.A.; Latin Club;
Girls' Intramurals;
Orchestra; Band



Johnson, Lawrence L.
(Larry)

Music, Industrial Arts
Band; Pep Band



Keefe, Joe James
A.S.B. Rep.; H.R.
Sec., News Rep.
E.W.C.E.





Klaus, Ronald (Ron)
Mathematics, Science
Math Club
Whitworth

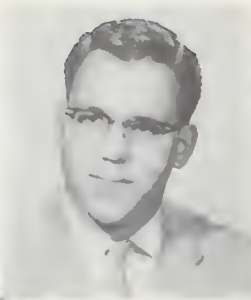

Koehler, Harvey William
Art
Art Club; Locker
Monitor



Keeth, Jim M.
Mathematics, Science
Radio Club, Treas.,
V.P.; Science Club
W.S.U.



Langeloh, Gwena Rae (Gwen)
Home Economics,
Music
Ili-Lander Hi-Lites,
Reporter; Office
Worker; Choir;
Treble Tempos
W.S.U.



Keizer, Julie Ann
Mathematics
F.T.A.; Spanish Club;
Theta Chi, Sec.; Hi-
Lassies, Pres., Com-
mittees; Ili-Lander
Hi-Lites, Managing
Ed., Reporter; Sporrin,
Senior Ed.; G.L. Rep.;
Class of '60 Commit-
tees; H.R. Sec.;
Library Worker
W.S.U.



Kroll, Janet Kay
Art
Dileas Chailin, Pres.;
F.N.A., Sec.; Cheer-
leader; G.L. Treas.,
Committees; A.S.B.
Rep.; Class of '60 Rep.;
H.R. Pres.; Locker
Monitor
W.S.U.



Knapton, Karen Marianne
Mathematics,
Commercial,
Language
Latin Club, Sec.;
Ili-Lassies; A.S.B.
Rep.; Class of '60
Treas.; H.R. News Rep.
W.S.U.



Lankford, Donald Lee
Mathematics, Science
Boys' Intramurals;
B.F. Rep.
U. of W.



Kellner, Barbara Joan (Barb)
Latin Club; 3C's;
Girls' Varsity Tennis;
Ili-Lander Hi-Lites,
Ad Mgr.; G.L. Rep.;
Office Worker
Trinity College,
Chicago

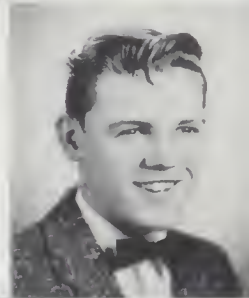

Kuhlman, Kenneth Patrick (Ken)
Science, Mathematics

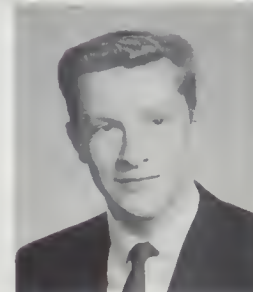

Knostman, David B. (Dave)
Mathematics, Science
Ili-Y; Boys' Intramur-
als; Varsity Basketball,
Golf; B-Squad Foot-
ball, Basketball; B.F.
Rep.; H.R. Pres., V.P.
W.S.U.



Lankford, Louise Ann
Home Economics
Courtesy Committee;
A.S.B. Rep.; Class of
'60 Rep.; Cafeteria
Worker; Office Worker

LaRose, Sally Jean
Foreign Language
French Club; F.N.A.
Fifth Exec.; Hi-Lassies;
G.L. Rep.; Library
Worker
Whitworth



Lindsey, Douglas Delos
(Doug)
German Club; Boys'
Intramurals; Baseball
Manager; A.S.B. Rep.;
Class of '60
Committees; Choir
W.S.U.



LaVigne, Linda Raye
Art
Art Club; Dileas
Chailin; Girls' Intra-
murals; Cheerleader;
G.L. Sec.; Class of '60
Rep.; H.R. Pres., Sec.;
Locker Monitor
W.S.U.



Long, Frank Robert
(Bob)
Mathematics, Science
Transferred from
Tokyo, Japan
Varsity Football
U. S. Coast Guard
Academy



Lee, James A. (Jim)
Mathematics, Science
Industrial Arts
Boys' Intramurals;
Varsity Tennis



Lupfer, Lynn Ray
Science
Transferred from
Lubbock, Texas
Varsity Football;
B-Squad Basketball;
Football Most Valuable
Player Award



Lehan, Michael E.
(Mike)
Foreign Language
Trampoline Team



MacGown, Peggy
Music
Dileas Chailin; F.T.A.,
Pres.; Spanish Club,
Treas., News Rep.;
G.L. Sec.; Courtesy
Committee; Class of
'60 Committees; H.R.
V.P.; Band; Choir;
Treble Tempus
Whitman



Leifer, Myrna Ann
Commercial



Marr, Jean Elizabeth
Science, Mathematics
Dileas Chailin, Fifth
Exec.; Latin Club,
Treas., Sec.; Hi-Lassies,
Fifth Exec.; Hi-Lander
Hi-Lites, Reporter;
Sporran Staff; G.L.
Rep.; H.R. V.P., Sec.;
Silver Spurs
U. of W.



Lewis, Sharon Kaye
(Sherri)
Home Economics,
Commercial
Hi-Lander Hi-Lites,
Reporter; Class of '60
Committees; Bookroom
Worker



Marr, Wardene Lynn
Commercial, Home
Economics
Commercial Club,
Sec.; Home Ec. Club;
Girls' Varsity Tennis;
G.L. Rep.; Class of
'60 Committees;
Office Worker
C.W.C.E.





Mathisen, Don O.
Mathematics, Science
Math Club; Science
Club; Boys' Intra-
mural; H.R. News
Rep.
Gonzaga

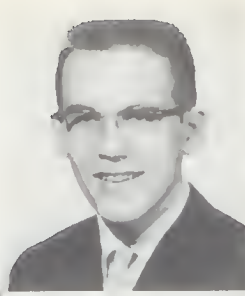

McCormick, Dan Irvin
Mathematics
Math Club, Pres.,
Fifth Exec.; Radio
Club, Sec.; Science
Club
W.S.U.



McCallie, Jerry W.



**McDougall, Dennis
Jennings**
Mathematics, Music
Band
E.W.C.E.



**Mathieson, Tom
Richard**



McCoy, Joyce Elaine
Commercial
F.N.A.; Girls' Pep
Club; Theta Chi, Sec.,
V.P.; G.L. Rep.; Big
Sister; A.S.B. Rep.
E.W.C.E.



Maybee, Millie Loise
Home Economics
Home Ec. Club; Hi-
Lassies; Courtesy and
G.L. Committees; Big
Sister; Bookroom
Worker; Office Worker



McCrea, Gordon
Mathematics, Science



McCaskey, Sandra Jean
Art
Art Club; Girls' Pep
Club; Girls' Varsity
Tennis; G.L. Commit-
tees; Class of '60 Rep.



**McGaw, JoAnn Deanna
(JoDi)**
Transferred from
West Valley
Hi-Lassies; Class of
'60 Rep.; H.R. Sec.;
Locker Worker



**Mayo, William Earl
(Bill)**
Commercial



**McDonald, Patricia
Eloise (Pat)**
Commercial
Commercial Club;
F.T.A.; Theta Chi;
G.L. Rep.; H.R. Sec.;
Class of '60 Com-
mittees; Office Worker
E.W.C.E.

McMullen, Raymond R.
(Ray)
Boys' Intramurals;
B-Squad Football,
Basketball; H.B. Pres.
W.S.U.



Michaels, Arthur
Industrial Arts
Art Club; Cafeteria
Worker



McGinnis, George
Patrick
Science
Boys Intramurals;
Varsity Wrestling;
B-Squad Football,
Baseball; B.F. Sec.
W.S.U.



Merrick, Toni Ann
Commercial
Hi-Lassies, Sec.;
A.S.B. Rep.; Class of
'60 Sec.; H.B. Sec.
Whitworth

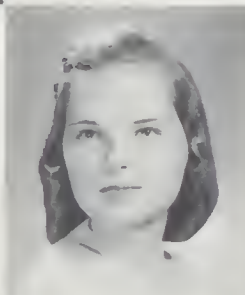

McNamara, Dennis
Richard
Science
F.N.A.



Mielke, Tom Michael
Science, Industrial Arts
Talent Club; F.N.A.;
Boys' Intramurals;
Varsity Track, Cross-
Country; B-Squad
Track, Cross-Country
W.S.U.



McTigue, Brian G.
Transferred from
Gonzaga
Latin Club; Boys'
Intramurals; Varsity
Track; H.R. Pres.



Milne, Lawrence
Patrick (Pat)
Clansmen; Varsity
Football, Wrestling;
B-Squad Football
W.S.U.



McLellan, Michele
Marilyn (Mike)
Mathematics
F.N.A., Pres.; G.L.
Pres.; A.S.B. Treas.;
Class of '60 Treas.;
H.R. Pres., News Rep.;
Lassie of the Highland
Fling
Deaconess School
of Nursing



Merry, Jack A.
Mathematics
B.F. Treas.; H.R.
Treas., News Rep.
U. of W.

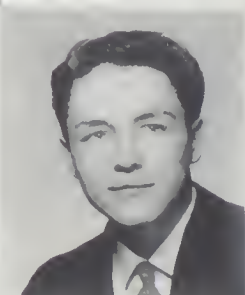

Mellen, Colleen Marie
Commercial
Commercial Club, Sec.;
Girls' Pep Club; G.L.
Rep.; A.S.B. Commit-
tees; Office Worker



Minnick, Charles C.
(Chuck)
Mathematics, Science
W.S.U.

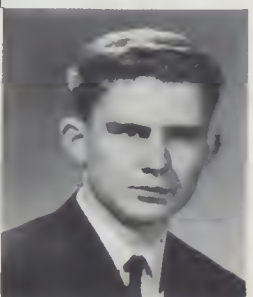



Mix, Robert F. (Bob)
Mathematics, Science
Boys' Intramurals;
Varsity Golf; Hi-
lander Hi-Lites
Reporter
U. of W.



Nelson, Dennis L.
Mathematics, Science
Boys' Pep Club;
Boys' Intramurals
E.W.C.E.



Nasburg, Ruth Ellen
Art, Mathematics
Art Club, Sec., Pres.;
G.L. Committees;
Class of '60 Second
V.P., Rep.

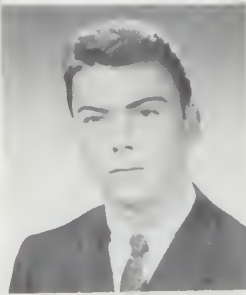

Neltner, Edward L.
Science
Transferred from
Yakima, Wash.
Boys' Pep Club; Talent
Club; Class of '60
Rep.; H.B. Pres., V.P.;
Choir, A.S.B. Rep.
Whitworth

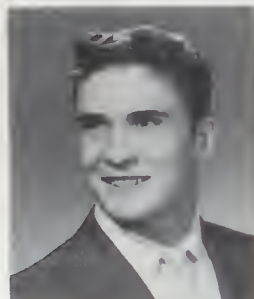

Myers, Clifford Kent
Mathematics, Science
Archery Club, Pres.;
Clansmen; Varsity
Football, Track;
Wrestling; B-Squad
Football, Track;
A.S.B. Committees



Nelson, Gayle Elizabeth
Mathematics
Dileas Chailin, Treas.;
F.N.A., V.P.; Hi-
Lassies; G.L. Sec., Rep.;
Class of '60 Rep.;
H.R. Sec.; Choir



Naylor, Christine C.
(Chris)
Commercial
G.L. Rep.; A.S.B.
Rep.; Class of '60 Rep.;
H.B. Pres.
U. of W.



Ness, Linda Elaine
Commercial
F.N.A.; G.L. Rep.;
A.S.B. Committees;
Class of '60 Commit-
tees; Office Worker



Nance, James E. (Jim)
Art, Industrial Arts
Art Club; B-Squad
Track; Class of '60
Rep.

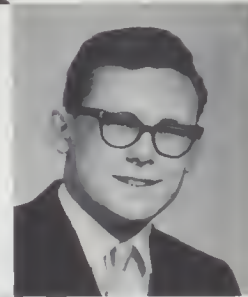

Nelson, Robert Charles
(Bob)
Mathematics, Science
Clansmen, V.P.; Math
Club Fifth Exec.;
Varsity Football;
B-Squad Football;
B.F. Rep.; A.S.B. Rep.
W.S.U.

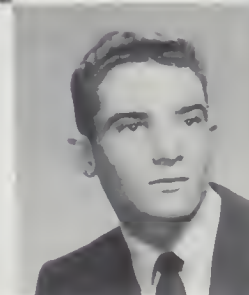

Neale, Tim F.
Industrial Arts
Clansmen; Varsity
Football, Track,
Wrestling; B-Squad
Football, Track
W.S.U.

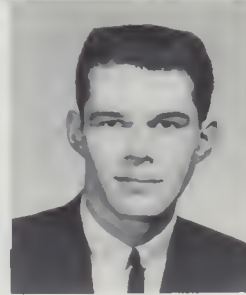

Nimmer, Dick G.
Science
W.S.U.

Nixon, Pamela Jeanette
(Pam)
Mathematics
F.T.A.; G.L. Rep.;
A.S.B. Rep.; Class of
'60 Committees;
Office Worker
E.W.C.E.



Ott, Robert W. (Bob)
Science
Varsity Track; B-
Squad Track



O'Brien, Robert Bruce
Industrial Arts

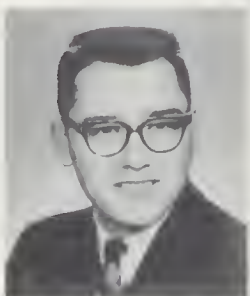

Overby, Patsy Lee
Commercial
G.L. Rep.; A.S.B.
Rep.; H.R. Sec.;
Locker Monitor



Ochse, Judith Lee
Commercial
Talent Club, Pres.,
Hist.; Cafeteria
Worker; Office Worker



Overlie, Vaughn Bjarne
Science, Mathematics
Boys Pep Club; Roys'
Intramurals; A.S.B.
Rep.; Class of '60
Treas.
Gonzaga



Ogle, Sharol Lee
Commercial
Commercial Club;
Dileas Chailin, V.P.;
F.N.A., Pres.; Theta
Chi, Sec.; Girls'
Intramurals; Cheer-
leader; Hi-Lander Hi-
Lites, Reporter;
Sporran, Ed.; G.L.,
Pres.; A.S.B. Sec.;
H.R. Pres.; Courtesy
Committee Chairman;
Big Sister; Friendliest
Girl; Girls' State
Delegate; Lilac Princess
E.W.C.E.



Owens, James B. (Jim)
Science, Industrial Arts
Clansmen; Boys' In-
tramurals; Varsity
Football; R-Squad
Football



Ohneck, Sheila C.
Commercial
Commercial Club;
F.T.A.; Spanish Club;
A.S.B. Rep.; Office
Worker



Paige, Betty Jean
Commercial, Home
Economics
Hi-Lassies; G.L. Rep.;
Bookroom Worker



Opsal, Penny Marie
Mathematics, Science
F.N.A., Pres., Sec.;
Latin Club, Pres.;
Girls' Intramurals; Hi-
Lassies, V.P.; Hi-
Lander Hi-Lites,
Reporter; G.L. Rep.;
H.R. News Rep.
Deaconess School
of Nursing



Palmer, Carol Anne
Art
Creative Writing
Club; Hi-Lander Hi-
Lites, Asst. Ed.,
Reporter

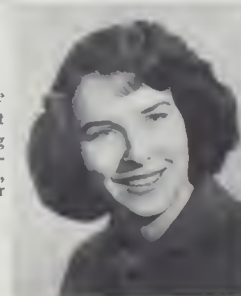



Pardun, William F.
(Bill)
Industrial Arts
Boys' Intramurals;
Trampoline Team;
A.S.B. Rep.



Pethers, Calvin Lee
(Cal)
Science, Industrial Arts
Boys' Intramurals, B-
Squad Cross Country
U. of Puget Sound

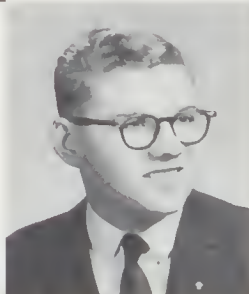

Peekover, Howard
William
Mathematics
Rifle Club; Class of
'60 Committees
W.S.U.



Putnam, Ronald K.
Mathematics, Science
Radio Club; H.R.
News Rep.



Parton, Larry Eugene
Science, Mathematics,
Industrial Arts
Science Club; Hi-Y,
Treas.; Boys' Intra-
murals; Varsity Golf,
Tennis; B-Squad
Baseball; Hi-Lander
Hi-Lites, Reporter;
A.S.B. Rep.; Class of
'60 Rep.; H.R. Pres.
U. of W.



Petty, Patricia Joy
(Patty)
Home Economics
Commercial Club;
Girls' Pep Club; Home
Ec. Club; Talent Club;
Girls' Varsity Golf;
G.L. Committees; Class
of '60 Committees
U. of Hawaii

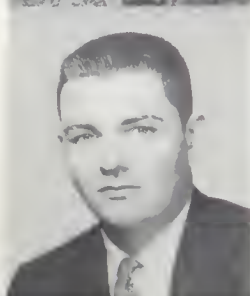

Patrick, Dennis B.
Science
Hi-Lander Hi-Lites,
Reporter, Photographer
E.W.C.E.



Plese, Rodney Victor
(Rod)
Mathematics
Transferred from
Gonzaga
Hi-Lander Hi-Lites,
Reporter
Gonzaga U.



Peterson, Arlee Ralph
(Pete)
Mathematics,
Industrial Arts
Clansmen; Hi-Y;
Boys' Intramurals;
Varsity Football, Base-
ball; Football Mgr.;
H.R. V.P.
E.W.C.E.



Quist, Carol Ann
Locker Monitor



Payne, Marilyn Joan
Home Economics



Powell, Roger Edward
Music

Rantanen, Norman
William (Nums)
Mathematics, Science
Clansmen, Pres.;
Varsity Football; B-
Squad Football;
A.S.B. Rep.; Class of
'60 First V.P.;
H.R. Pres.
W.S.U.



Retter, Janet Ann
Science, Mathematics
F.N.A.; Latin Club,
Treas.; G.L. Rep.;
Locker Monitor;
Office Worker
Whitworth



Rainholt, Stephen M.
Mathematics, Science
Boys' Intramurals;
B.F. Rep.; A.S.B.
Rep.; Class of '60 Rep.
W.S.U.



Reetz, Leslie J. (Les)
Mathematics, Science,
Languages
Boys' Intramurals;
B.F. Rep.
W.S.U.



Rauer, Sharon Deloris
Commercial
F.T.A., Pres.; Girls'
Pep Club; Courtesy
Committee; G.L. Pres.,
Rep.; Class of '60
Committee
U. of Idaho



Reuter, Catherine M.
(Cathy)
Commercial, Music
Commercial Club, Sec.;
F.T.A., Treas., Pres.;
Theta Chi, Sgt. at
Arms; G.L. Rep.
E.W.C.E.



Rawlins, Richard
Lamar (Rich)
Clansmen; Varsity
Football, Track,
Wrestling; Football
Mgr.; Class of '60
Second V.P.; H.R.
Treas.
Whitworth



Rhodes, Molly Ann
F.N.A.; G.L. V.P.,
Committees; A.S.B.
Treas., Rep.; Class
of '60 Rep.; Chorus
Swedish Hospital
School of Nursing



Rainer, Norman
Thomas
Science, Industrial Arts
German Club; Boys'
Intramurals; Varsity
Track, Golf; B-Squad
Track; Sporrán Staff;
B.F. Rep.; Class of
'60 Rep.; Band
U. of W.



Reeves, William Wayne
(Bill)
Varsity Golf; Class
of '60 Rep.
W.S.U.



Ray, Genevieve Elaine
(Elaine)
Music, Mathematics
F.T.A., Fifth Exec.;
Spanish Club, Pres.;
Hi-Lander Hi-Lites,
Rep.; G.L. Rep.; Big
Sister; A.S.B. Com-
mittees; Class of '60
Rep.; Orchestra; Band
E.W.C.E.



Riccio, Judy Diane
Transferred from
Ankara, Turkey





Richards, David Leslie
(Dave)
Science, Industrial Arts
Science Club;
Photography Club;
Varsity Tennis;
B-Squad Tennis;
Locker Monitor



Robnett, Glen Edmund
Science
Boys' Intramurals;
Varsity Football;
Wrestling; B-Squad
Football; H.R. V.P.
E.W.C.E.

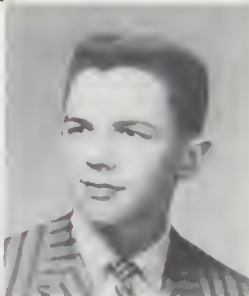

Rihm, Michael B.
(Mike)
Science
Boys' Intramurals;
Hi-Lander Hi-Lites,
Reporter
E.W.C.E.



Roos, Jeannine Mae
Commercial
Spanish Club, Treas.;
Girls' Intramurals;
Hi-Lassies; G.L. Rep.;
A.S.B. Rep.; Class
of '60 Committees;
H.R. News Rep.;
Locker Monitor;
Chorus
W.S.U.



Richardson, Sandra Lee
(Sandy)
Commercial
Commercial Club; Hi-
Lassies; G.L. Sec.;
Locker Monitor



Roe, Kathleen
Elizabeth (Kitty)
Commercial
A.S.B. Committees;
Office Worker



Rintala, Warne M.
Mathematics, Science
Debate Club; Radio
Club, Pres.; Science
Club; Varsity Golf;
Debate Team

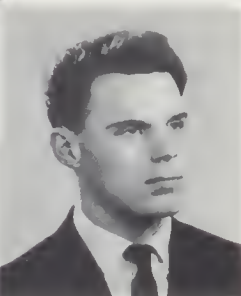

Rosenkranz, David L.
(Dave)
Science, Art
B-Squad Football;
B.F. V.P., Committees;
H.R. V.P., News Rep.,
Fifth Exec.
E.W.C.E.



Riggs, Sandra Joan
(Sandy)
Commercial, Languages
Commercial Club;
Dileas Chailin, Pres.;
French Club; F.N.A.;
Girls' Pep Club; Theta
Chi, Treas.; Hi-Lander
Hi-Lites, Reporter;
Sporran, Activities Ed.;
G.L. Treas.; A.S.B.
Rep.; Class of '60
Rep.; H.R. Sec.; J.A.;
Big Sister
E.W.C.E.



Roger, Ken R.



Risteau, Rita C.
Commercial
F.T.A., Sec.; Girls'
Pep Club; Theta Chi,
Fifth Exec.; Hi-Lander
Hi-Lites, Circ. Mgr.,
Reporter; Sporran,
Circ. Ed.; G.L. Rep.;
Class of '60 Commit-
tees; H.R. News Rep.
E.W.C.E.



Rosenkranz, Karen
Joyce
Commercial, Home
Economics
Courtesy Committee;
Big Sister; Hi-Lassies;
Class of '60 Pres.;
H.R. V.P.; Cafeteria
Worker; Office Worker;
Choir; Uniform Crew

Rothwell, Karen
Connie
Commercial
Commercial Club;
Home Ec. Club;
A.S.B. Rep.; Office
Worker



Selvig, David Eric
(Dave)
Industrial Arts, Science
Archery Club; Science
Club; Rifle Club; B.F.
Rep.; H.R. Pres.
E.W.C.E.



Rouse, Virgil Eugene
(Gene)
Science, Mathematics
Varsity Track,
Wrestling; B-Squad
Track

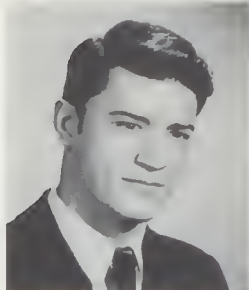

Severn, Dwayne Noel
Industrial Arts, Music
Archery Club, Sec.,
V.P.; Clansmen;
Varsity Cross-Country;
B-Squad Track, Cross-
Country; Wrestling
Mgr.; Band; Pep Band



Russell, Gerald Lee
(Jerry)
Science, Mathematics
Hi-Y; Boys' Intra-
mural; Varsity
Basketball, Track;
B-Squad Basketball,
Track; Hi-Lander Hi-
Lites, Business Mgr.,
Reporter; Sporrán,
Sports Ed.; B.F.
Pres.; H.R. V.P.;
Basketball Inspirational
Award
Whitworth

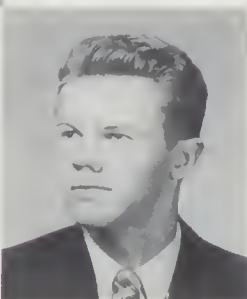

Severn, Dwight T.
Industrial Arts
Archery Club, Sec.;
Science Club; Varsity
Track, Cross-Country;
B-Squad Track, Cross-
Country

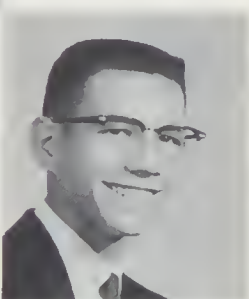

Saling, Loren Lee
Industrial Arts
Varsity Football;
B-Squad Football



Sexson, Michael W.
(Mike)
Science
Creative Writing Club;
German Club, Pres.,
Sgt. at Arms; Hi-
Lander Hi-Lites,
Reporter; A.S.B. Pres.,
Rep.; Class of '60
Rep.; Boys' State
Delegate
W.S.U.



Schneider, Dianna Jo
Mathematics, Music
F.N.A.; Girls' Intra-
mural; G.L. Rep.;
Chorus; Choir;
Treble Tempos
Whitworth



Sheeks, Russell K.
(Russ)
Art
U. of W.



Seely, Raymond
Charles (Ray)
Industrial Arts, Science
Science Club; J.A.;
Library Worker;
Locker Monitor
E.W.C.E.

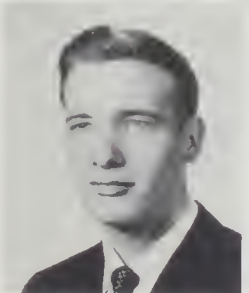

Sheldon, Donald Joseph
(Don)
Mathematics, Science
Latin Club; Math Club,
Treas.; Science Club,
V.P.

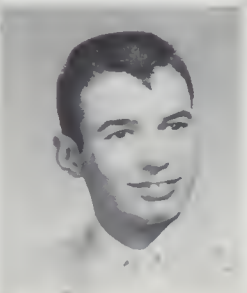



Sheldon, Lenore Fay
Science
F.N.A.; Girls' Pep Club; Courtesy Committee; Girls' Intramurals; G.L. Rep.; Big Sister; Class of '60 Committees Deaconess School of Nursing



Smith, Kenneth L. (Ken)
Mathematics, Science
Latin Club; Hi-Y; Boys' Intramurals; B.F. Rep. U. of W.



Slagg, Maureen Kay
Mathematics, Science, Languages
F.T.A.; Latin Club; Math Club, Sec.; Science Club, V.P.; Treas.; Spanish Club, Pres.; Courtesy Committee; Big Sister; G.L., A.S.B. Committees; Class of '60 Committees; H.R. Pres.; Choir; Hi-Lassies W.S.U.



Stevens, Ronald Victor
Varsity Track, Wrestling, Cross-Country; B-Squad Track, Cross-Country; Choir W.S.U.



Sherling, Larry Keith
Science, Mathematics
Boys' Intramurals; H.R. Sec.



Smith, Larry E.



Sherman, Robert W. (Bob)
Industrial Arts



Sonntag, Janet Marie
Drama
French Club; Girls' Pep Club; Science Club; Class of '60 Committees U. of W.



Slanger, Mary Diane (Mickey)
Commercial
Courtesy Committee; Hi-Lassies; G.L. Rep.; A.S.B. Rep.; H.R. Sec., Treas. K.B.U.



Stickels, D. Gayle
Mathematics, Commercial
Hi-Lassies, Pres.; G.L. Courtesy Committees; Class of '60 V.P., Rep.; H.R. News Rep.; Office Worker



Sills, Judith Ann (Judi)
Commercial
Commercial Club; F.T.A., Pres.; Home Ec. Club, Sec.; Courtesy Committee; Hi-Lander Hi-Lites, Reporter; Sporrin, Bus. Mgr., Ad Ed.; G.L. Committees; Big Sister; A.S.B. Rep.; Class of '60 Rep.; Office Worker K.B.U.



Sterling, Robert Earl (Boh)
Industrial Arts

Sturn, Garyalene
(Gari)
Commercial
Girls' Pep Club, Pres.;
Girls' Varsity Golf;
G.L. Committees;
A.S.B. Rep.; Class of
'60 Rep.; H.R. News
Rep.; Pep Band



Thompson, Jacquelyn
Rae
Art
Art Club, Treas.;
Commercial Club,
Pres.; Theta Chi,
Treas.; Courtesy
Committee; Hi-Lassies;
Hi-Lander Hi-Lites,
Feature Ed.; Sporrán,
Ed.; Sennet, Ed.; G.L.
V.P.; A.S.B. Treas.;
Class of '60 Commit-
tees; Girls State
Delegate
W.S.U.



Still, Sandra Lillian
Commercial
Commercial Club,
Pres.; Girls' Sports
Club, Pres.; Girls'
Intramurals; Cheer-
leader; Hi-Lassie;
Girls' Varsity Tennis;
G.L. V.P.; Courtesy
Committee; Class of
'60 Committees; H.R.
News Rep.; Choir



Taylor, Emerson D.
(Dick)
Boys' Intramurals;
Varsity Tennis; B.F.
Rep.



Sullivan, Mike P.
Music
Hi-Y; Boys' Intra-
murals; Hi-Lander
Hi-Lites Feature Ed.,
Exchange Ed.; Locker
Monitor; Orchestra;
Bands; Pep Band;
Stage Band; Class of
'60 Committees
W.S.U.



Thompson, Larry
Alfred



Swanson, Janet Arlene
Commercial
Commercial Club,
V.P.; Homemaking
Club; J.A.; Girls'
Intramurals; Girls'
Varsity Tennis;
Sporran, Girls' Sports
Ed., Circ. Ed.; Hi-
Lander Hi-Lites,
Business Mgr.,
Exchange Ed., Circ.
Mgr.; G.L. Rep.;
A.S.B. Rep.; Class of
'60 Committees;
Office Worker



Thorpe, Jack Lee
Industrial Arts
B.F. Rep.; H.R. V.P.



Stratton, Ralph W.
Science, Industrial Arts
Everett Junior College

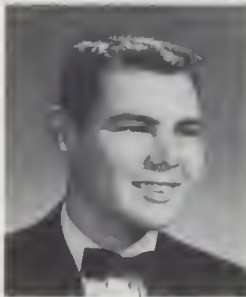

Taylor, Marilyn Kay
Commercial
Girls' Intramurals



Swett, Carol Darlene
Commercial
Commercial Club;
Home Ec. Club;
Courtesy Committee;
Big Sister; Hi-Lander
Hi-Lites, Reporter;
G.L. Committees;
Class of '60 Rep.;
Bookroom Worker;
Office Worker
K.B.U.



Timlick, Mazine L.
Mathematics, Science,
Music
F.N.A., Sec.; Latin
Club, V.P.; G.L. Rep.;
Orchestra
Deaconess School of
Nursing



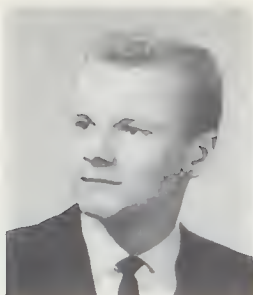

Titus, Ralph Dennis
Basketball Mgr.;
A.S.B. Rep.; Class of
'60 Rep.; H.R. Sec.;
Choir
W.S.U.

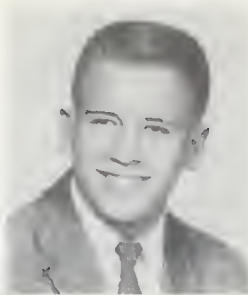

Tyvan, Ronald James
Music, Science
Clasmen; F.N.A.;
Science Club; Boys'
Intramurals; Varsity
Wrestling, Track,
Cross-Country; Band;
Choir



**Turnhow, Douglas
Michael (Mike)**
Boys' Intramurals;
H.R. Sgt. at Arms
W.S.U.



**Voss, Veronica Louise
(Vonna)**
Commercial
Commercial Club,
Sec.; Hi-Lassies; G.L.,
A.S.B., Class of '60
Committees; Office
Worker; Theta Chi,
Chaplain



Towne, Marilyn Lee
Mathematics
Dileas Chailin, Treas.;
Latin Club, Pres., Hist.;
Theta Chi; Girls'
Intramurals; Hi-Lassies;
Hi-Lander Hi-Lites,
Reporter; Sporan
Staff; G.L. Treas.,
Rep.; Big Sister;
A.S.B. Committees;
Class of '60 Rep.;
Officer Worker
U. of Idaho



**Van Lippeloy,
Jacqueline (Jackie)**
Home Economics,
Commercial
G.L., A.S.B. Commit-
tees; Class of '60
Committees; Chorus;
Big Sister



**Turnbull, Dennis
Wayne**
Science
Boys' Intramurals;
Varsity Basketball;
B-Squad Basketball,
Track; B.F. Rep.;
H.R. Pres.



Wagner, Don L.
Industrial Arts
Football Mgr.



Tuininga, Jan Jeff
Mathematics
Bands; Bagpipe; Junior
U. of W.



**Voss, Patricia Joanne
(Pat)**
Commercial
Office Worker; Big
Sister
K.B.U.



**Tysver, Lonnylea
(Lonny)**
Science
Commercial Club;
Library Club, V.P.,
Treas.; Science Club;
Hi-Lassies; Library
Worker, Locker
Monitor



Waldo, Ellen J.
Mathematics, Science
German Club; Math
Club, Sec., V.P., Treas.;
G.L. Committees; Class
of '60 Rep.; Orchestra
U. of W.

Waldron, Marilyn
Jeanne
Transferred from
Longview, Wash.
F.N.A.; Hi-Lander
Hi-Lites, Reporter;
G.L. Rep.; Choir
W.S.U.



Webb, Yvonne
Kathleen
Art
Art Club; Creative
Writing Club; F.N.A.;
3 C's; G.L. Rep.



Walker, Major
Lefluer (Maje)
Science
Boys' Intramurals;
Varsity Track; B-Squad
Track; B.F. Commit-
tees; A.S.B. Rep.;
Class of '60 Committees
W.S.U.



Wederspahn, Joyce
Ann (Jo)
Commercial
Cafeteria Worker;
Locker Monitor
K.B.U.



Wallingford, Gail
Louise
Mathematics
Girls' Pep Club; Hi-
Lander Hi-Lites, Ed.;
Sporran, Senior Ed.;
A.S.B. Rep.; Class of
'60 Committees
W.S.U.



Weller, Terry F.
Foreign Languages
Varsity Football,
Baseball
Notre Dame

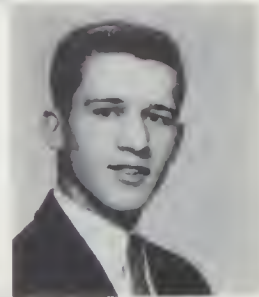

Ward, Lenora Lee
Commercial
Commercial Club;
Girls' Intramurals;
G.L. Rep.; Chorus
Kelsey Baird



Wengeler, Judy Bernice
Art
Art Club, V.P., Sec.,
Pres.; Dileas Chailin,
Sec.; Theta Chi, Fifth
Exec.; Hi-Lassies,
Pres.; G.L. Pres.;
A.S.B. Committees;
Class of '60 Sec. Rep.;
Mardi Gras Queen;
Gold Key Blue Ribbon
Art Finalist
Holy Names

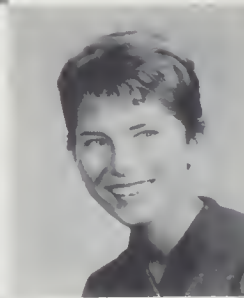

Watson, Earl S.
Mathematics, Science,
Industrial Arts
Math Club; Science
Club; Boys' Intramur-
als; B-Squad Football,
Tennis
U. of W.

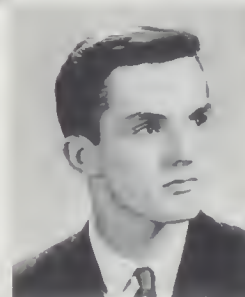

Werner, Bruce
Mathematics
Clansmen, V.P.;
Varsity Football,
Wrestling, Tennis;
B-Squad Football,
Basketball; B.F. Pres.;
A.S.B. Rep.; Class of
'60 Pres.; Band;
Pep Band
U. of Illinois



Watters, Jerry
Joanne (Jerry Jo)
Music
G.L. Committees;
Choir; Treble Tempus



Wester, Kirsten C.
Art
Art Club, Pres.; F.N.A.;
Varsity Golf; G.L.
Rep.; A.S.B. Commit-
tees; Class of '60 Rep.
Deaconess School of
Nursing





Wetherell, Peggy M.
Music
F.N.A., Treas.;
Latin Club; G.L. Rep.;
Orchestra
K.B.U.



Whyte, Ronald M.
Music
Creative Writing Club;
Library Club; Hi-
lander Hi-Lites,
Reporter; Library
Worker



**White, Laurence
Charles (Larry)**
Industrial Arts
Class of '60 Commit-
tees; Locker Monitor;
Chorus; Choir
E.W.C.E.



**Williams, Robert R.
(Bob)**
Industrial Arts
Boys' Intramurals



Wharf, Rich Dean
Mathematics
Clansmen; Varsity
Football, Baseball,
Basketball; B-Squad
Football, Baseball,
Basketball; B.F. Pres.;
Football Inspiration
Award
W.S.U.



Wilkening, Julie Ann
Mathematics
Dileas Chailin, Fifth
Exec.; F.T.A.; Girls'
Pep Club, Pres.; Girls'
Varsity Golf; G.L.
Committees;
A.S.B. Rep.
U. of W.



Whelham, Joe M.
Science, Mathematics
Varsity Golf
W.S.U.



**Willett, Donald Keith
(Keith)**
Art
Art Club; Boys' Intra-
murals; B.F. Rep.;
A.S.B. Rep.; Class of
'60 Rep.; Library
Worker; Sennet, Art
Ed.; Gold Key Blue
Ribbon Art Finalist
U. of Hawaii



**Whiteley, Sherrill
Lynne (Lynne)**
Foreign Languages
Transferred from
Kellogg, Idaho;
Creative Writing Club,
V.P.; Dileas Chailin,
Fifth Exec.; French
Club; G.L. Treas.;
A.S.B. Rep.; Class of
'60 Committees;
Courtesy Committee
W.S.U.



**Wilson, George
Edward**
Science, Mathematics
Class of '60 Commit-
tees; Locker Monitor
W.S.U.



White, Joanne Louise
Science, Art
Art Club; G.L. Com-
mittees; Locker Monitor



**Williams, James C.
(Jim)**

Wilson, Sharon Kay
(Shari)
Music
Talent Club; Choir;
Treble Tempos
U. of W.



Zink, Ronald (Ron)
Science
Hi-Lander Hi-Lites,
Reporter; A.S.B. Rep.
W.S.U.



Wood, Grant W.
Science, Mathematics
Varsity Track,
Wrestling
W.S.U.



Wilhelm, Kenneth
Wesley
Mathematics
Hi-Lander Hi-Lites,
News Ed., Associate
Ed., Ad. Mgr.; Sporan
Photographer; Stage
Mgr.; Friendliest Boy;
Senior Con Director;
A.S.B. Committees;
H.R. Pres., News Rep.;
Cafeteria Worker



Woody, John D.
(Woody)
Mathematics,
Industrial Arts
Letterman; Football,
Basketball Mgrs.;
Band; Pep Band
U. of Oregon

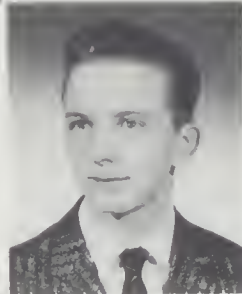

Carr, Sarah Jane
Science
Transferred from
Tujunga, California
Student Librarian
B.Y.U.



Worley, Elizabeth Ann
(Betty)
Commercial
Dileas Chailin, Sec.;
Talent Club, Treas.,
Sec.; G.L., Class of
'60 Rep.; Choir;
Treble Tempos
K.B.U.



Knight, Carolyn
Commercial
Talent Club, V.P.



Zerbst, Shirley Eileen
Commercial
Commercial Club,
Sec., V.P.; Girls' Pep
Club; G.L. Commit-
tees; Class of '60 Rep.
E.W.C.E.



Kelly, Coleen Ann
Cafeteria Worker;
Chorus



senior officers



Bruce Werner
President



Bill Hoblin
First Vice President



Linda Hyatt
Second Vice President



Judie Wengeler
Secretary



Sue Eddy
Treasurer



Beverly Gettman
Fifth Executive

fall semester



Front — Sandy McCaskey, Lavonne Haas, Bev Jamison, Judy Burnell, Gayle Nelson. Last — Louise Lankford, Marilyn Towne, Bill Reeves, Paul Eldenburg, Kirsten Wester.

senior class council

The senior class council was composed of one representative from each of the senior homerooms. This council, along with the senior officers, directed the senior class activities.



Would the seniors be graduated at the Coliseum or at Shadle? Some seniors are pictured casting ballots to decide the place of graduation. (The Coliseum won.)

senior officers



Alan Kaul
President



Barry Benoit
First Vice President



Rita Risteau
Second Vice President



Toni Merrick
Secretary



Vaughn Overlie
Treasurer



Karen Rosenkranz
Fifth Executive

spring semester



The many activities of the senior class during the spring semester were planned by these council members: Front — Roger Buck, Sandy McCaskey, Judi Sills, Karen Rosenkranz. Second — Vaughn Overlie, Larry Parton, Ellen Waldo, Louise Lankford. Third — Madelyn Abitz, Toni Merrick, Rita Risteau. Back — Jackie Hime, Bob Egger, Joan Hemphill.

spring represen- tatives



The senior breakfast was enjoyed by all who attended it. Among those present were Bobbie Bissett, Jean Marr, Kathy Browne, Bev Bullard, Jeannie Ellis, Janice Franz, Marilyn Towne.

class of '60 date dance



Several couples trip the light fantastic during the "Chance of a Leapttime" date dance sponsored by the senior class on February 26.

Before festivities began, balloon-hangers Julie Keizer, Sue Eddy, Lavonne Haas and Marilyn Towne toiled as members of the decorations committee to beautify the cafeteria.

senior convocation

"Salmagundi," a word when translated means "mess," meant loads of fun and lots of laughter as Shadle's first seniors sprang their Senior convocation on the rest of the school and their parents. Ken (Willie) Wilhelm and Lynne Whiteley were co-directors of the three-act program, which included every graduating senior.

Acts ranged from a western scene and bar fight to a Gay '90 setting and a carnival. A style show, narrated by Lynne, gave sneak previews of coming fashions. Models, in the shapes of real Shadle Park boys, showed off everything from two-piece bathing suits to evening gowns and bridal gowns. Many in-between acts drew snickers and occasional howls.

The convocation was climaxed by the singing of Shadle's Alma Mater by the entire class.



Some highlights of the first senior show were (1) Larry (Old Woman) Thompson beating Larry Sherling in the State scene; (2) Jeff (The Bride) Brown modeling his outfit; (3) Wayne (The Gardner) Bro trying to figure out what makes the tree he carries grow; (4) Mike Lehan, Patty Petty, Ned Neltner and Shannon Gee, in the Charleston, dancing their way through their routine, and (5) Terry (The Jet Pilot) Freeman and Bob (The Marine) Williams racing across the stage in their kiddie-car race.



Walter David Davis
May 19, 1941 — December 2, 1959

*For God so loved the world, that He gave
His only begotten son, that whosoever
believeth in Him should not perish, but
have eternal life.—JOHN 3:16*

in memoriam

*We commit to Thy fatherly care him
who has been crushed by the chaos of
the world without and frightened by the
torture of mind and nerve within. Surely
Thou, who understandeth all, wilt re-
ceive Thy wandering children home.*



Edward Martin Kelly
June 2, 1942 — November 19, 1959

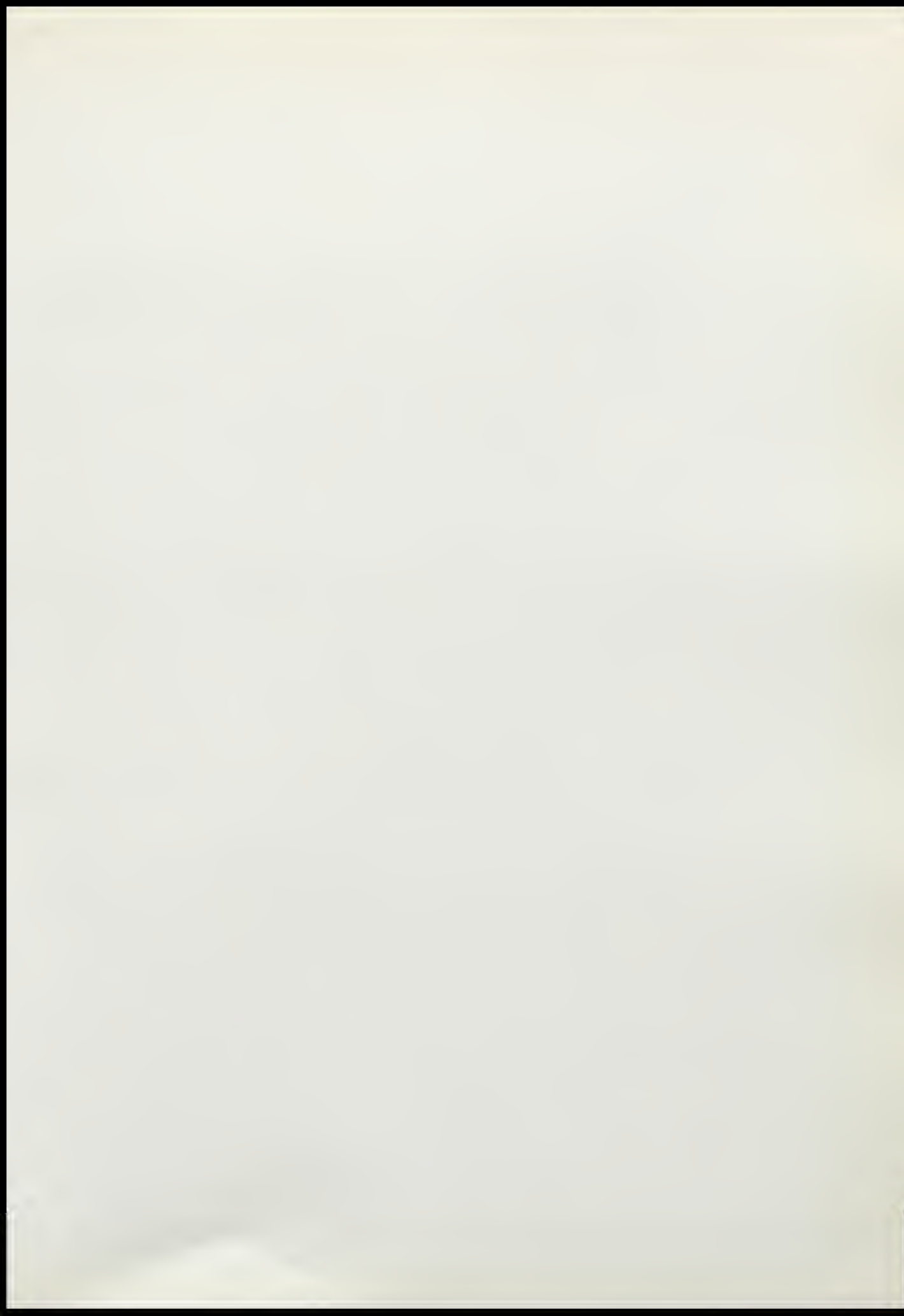





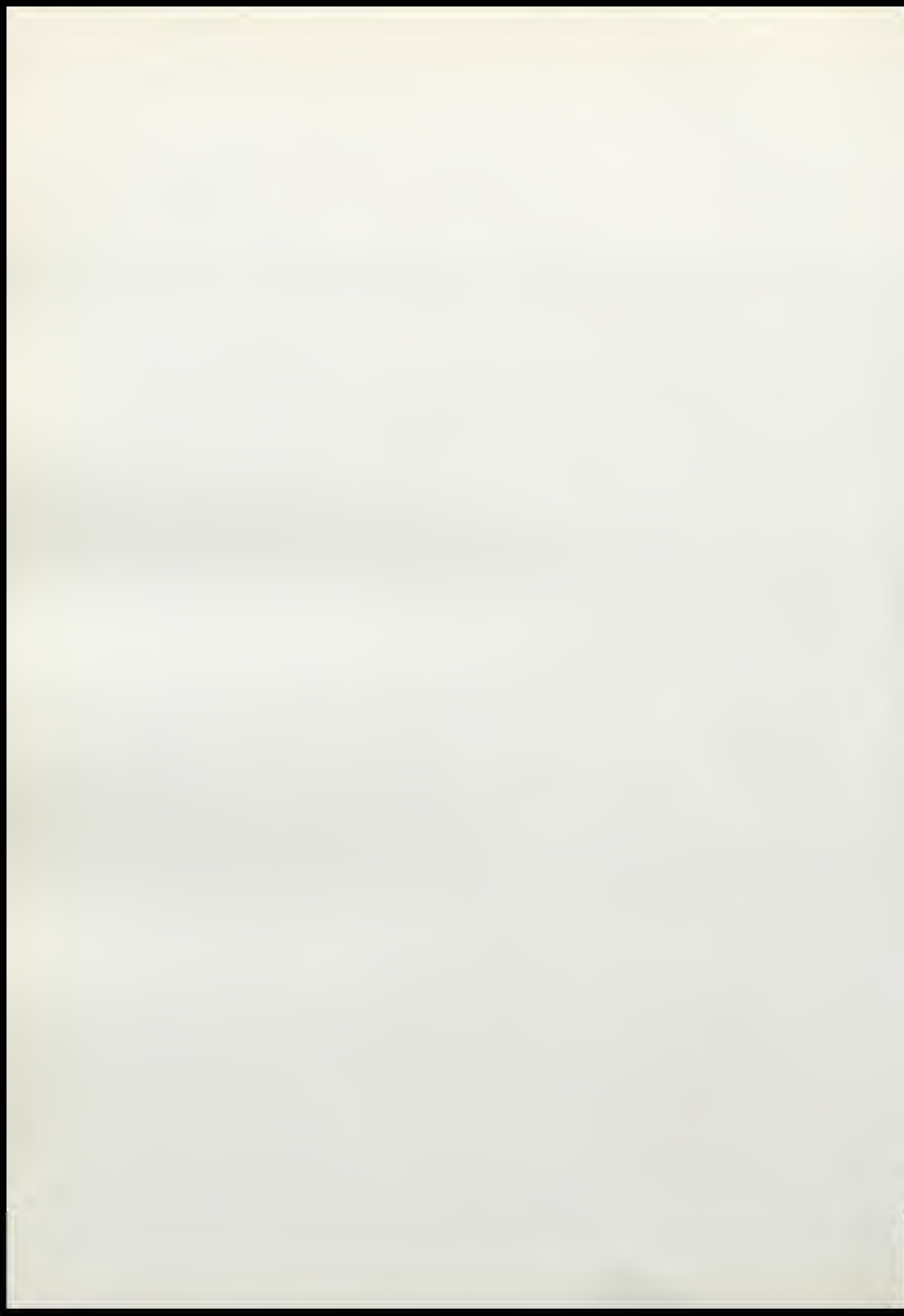

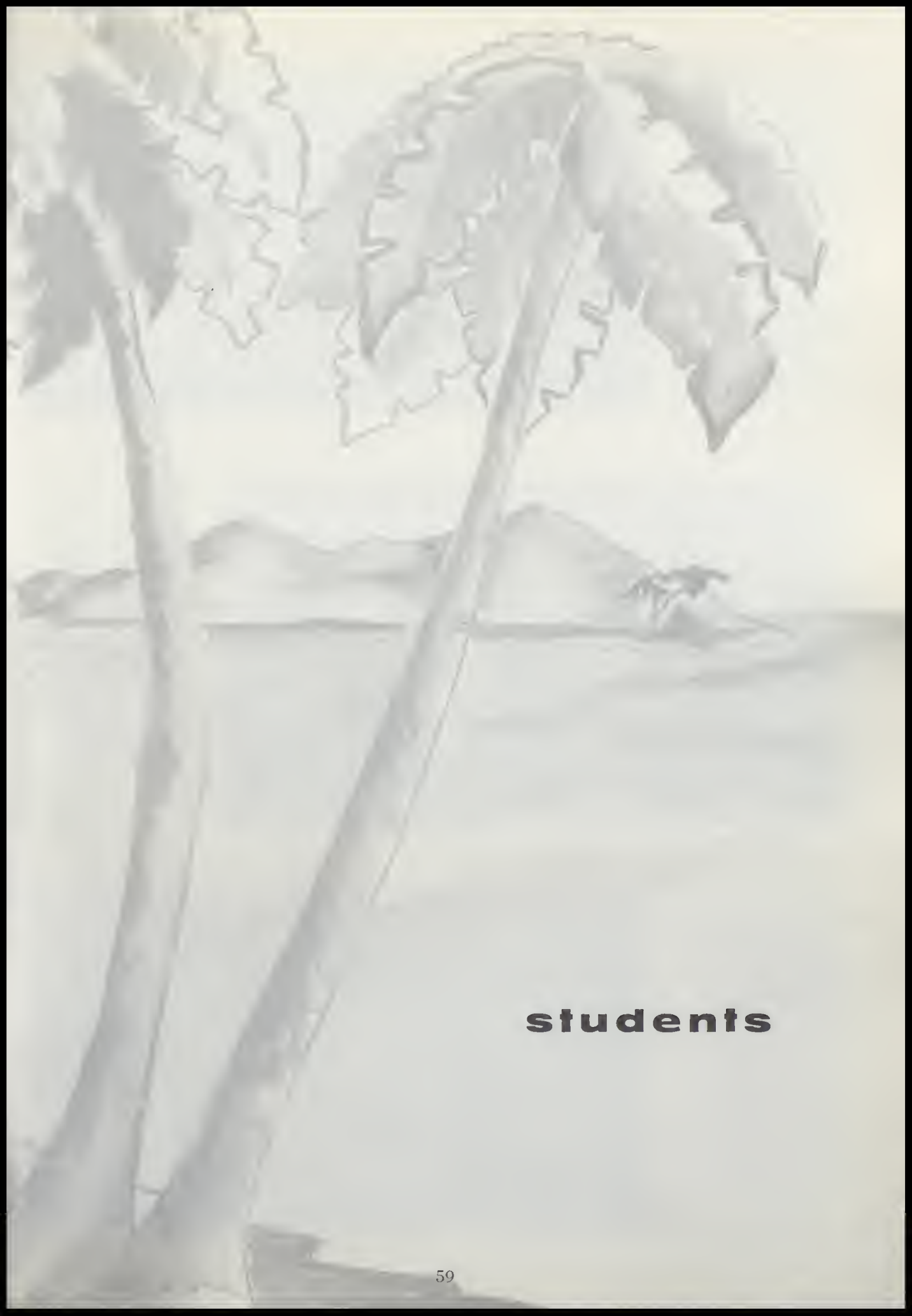

students

301 Front — Mary Ann Anderson, Virginia Aagard, Donnelle Alger, Virginia Bailey, Mary Pierce, Consuelo Atabelo.

Second — Dennie Arp, Sandra Atwood, Sandra Anderson, Jackie Alton, Jeanne Anderson, Sally Anderson, Sandi Alderson.

Third — Druc Andre, Linda Dowd, Fran Barclay, Diane Adams, Brad Baugh, Ken Ahrens, Ed Anderson, Terry Anderson, Richard Amsbury. Last — Albert Anders, Robert Amsbury, David Baker, Michael Baker, James Arrasmith, Chad Johnson, Edward Allen, Frank Julian, Pat Allen, Art Atchison. (Mr. John P. Fry)



302 Front — Pat Fisk, Carolyn Borton, Sherri Brace, Sharon Smith, Sharon Borchers, Linda Botts. Second — Sue Berringer, Sue Bollinger, Jack Wichterman, Barbara Briggs, Jerry Brett, Betty Belden. Third — Ken Brown, Bill Anthony, Bill Lamson, Steve Bendoritis, Forrest Bell, John Bishop, Dwight Bliss. Last — Rick Jensen, Ken Blackmer, Jim Fleming, Ron Bogue, Andy Blackburn, John Blackwell, Ron Beckman, Dewayne Berry, Karen Boyd, Gordon Best. (Mrs. Mary Praetorius)

303 Front — Sharlene Challenger, Brenda Davidson, Caren Burch, Beverly Cartwright, Clyda Carver, Roxana Casey.

Second — Don Campbell, Linda Burchett, Mary Callarman, Kay Cameron, Cathie Brosinska, Carole Browning, Bonnie Buell, Marilyn Carter. Third — Tom Brown, Don Burrows, Ken Burkhart, Jim Carter, Clarence Buttolph, Charles Campbell, Howard Cannon, Mike Carlson. Last — Emmett Carper, Larry Bullard, Bill Burns, Dave Witt, Richard Campbell, Jack Carter, Don Carpenter, Dave Madison, Richard Holschen, Caryn Caldwell. (Mr. Leonard Richardson)

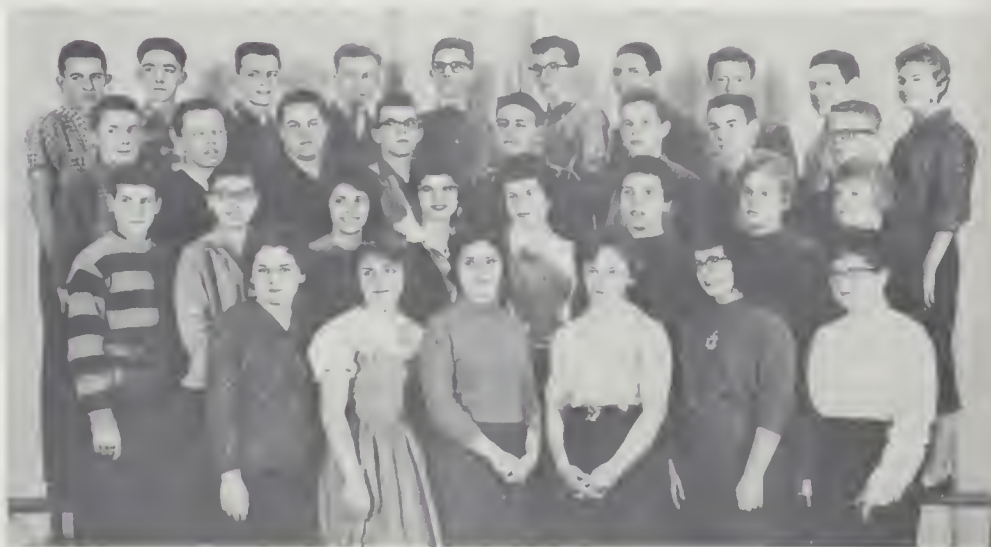

juniors



304 Front - Patty Crandal, Clarice Coulston, Mary Counsell, Craig Chase, Linda Correggiano, Dorothy Coulston, Terry Ronleau. Second - Ray Corey, Dion Conrath, Midge Cowie, Paula Davidson, Judy Corenzia, Jacqueline Cochrane, Claudia Crumbaker, Joan Cheshire. Third - Tom Conlon, Terry Chamberlain, Don Cork, Jeanne Clouse, Richard Claflin, Salem Pierce, Alice Congdon, Judy Cunningham. Last - Blaine Connerly, Bob Scott, Bill Christianson, Rick Clark, Roland Chase, Roger Dirstine, Mike Moran, Steve Brown, Steve Rowan, Kirsten Corskie. (Mr. John Kingsland)

221 Front - Lois Ferris, Judy Ferguson, Margaret Werner, Janet Findley, Fran Fairfax, Shirley Fairfield, Sharon Davis. Second - Susan Fegan, Diane Dauber, Eileen Faught, Lee Davis, Ed West, Carol Devary, Carol Detmer, Margaret Davis. Third - Dennis Eldredge, Jim Day, David Peterson, Mark Dearborn, Larry Duff, Charles Doll, Larry Doten. Last - Jerry Dods, John Fisher, Larry Ester, Roger Davis, Roger Distad, Cal Des Voigne, Bob Dickens, Jim Dillon. (Mr. Eugene Breckenridge)



222 Front - Alan Klise, Lori Gordon, Karen Gornall, Donna Grins-teiner, Marilyn Goin, Sally Garner, Sharon Hallquist, Diana Gray, Linda Gow. Second - Sheila Gorenson, Gary Fry, Judy Hanson, Stephanie Gordon, Bohhi Farnerook, Barbara Grant, Sydne Gardner, Betty Golin, Gail Garske. Third - Jim Goodson, Clark Hamilton, Dennis Gaffaney, Sam Hammer, Bob Fort, John Gornley, Wesley Gullidge, Waldo Hamilton, Tom Gates. Last - Winston Griep, Jim Furlong, Jim Gibson, John Hall, Mike Gerdes, Larry Grigsby, Bud Good, Reggie Hahn. (Mr. Paul Henley)



juniors



220 Front — Steve Henderson, Betty Kracher, Jean Hogge, Linda Henson, Charlene Harder, Marsha Hawkins, Dixie Hoover, Judy Harriman. **Second** — Dorothy Howe, Nancy Henderson, Tom Hole, Linda Hinton, Pam Hughes, Veronica Paske, Larry Hutchison, Vicki Isaac. **Third** — Elaine Jacobson, Dick Heinzen, Ray Hardesty, Darryl Hill, Sue Humphrey, Tom Hoagland, Kathy Huether, Junior Hantz. **Last** — Ron Hunter, Bill Ives, Tom Hennes, Richard Illias, Charles Hink, Glen Higbee, Gene Hardwick, Jim Jacobsen. (Mr. Jim Berry)



224 Front — Carole LaCombe, Dorothy Knight, Linda Johnson, Nancy Kromm, Cecile Kenney, Julie Jensen, Ed Jones, Alice Johns. **Second** — Ann Young, Delores Koch, Henry Kuehl, Maurice Jones, Ed Kelly, Sharon Kiourkas, Georgia Jones. **Third** — James Moore, Ronnie Knott, Nancy Miotke, Russ Kastberg, Gary Snyder, Joe Kronenberg, Bill Lamb, Irene Kroupa. **Last** — Ken Spiger, Tom Johnson, Bill Moore, Tom Lang, Len Johnson, Vic Johnson, Craig Jungers, Rod Krehs, Bob Buchan. (Mr. Don Cobb)



210 Front — Cheryl McBride, Ellora Martin, Marlene Marienau, Judy Martinson, Sally Lansing, Margo Marienau, Barbara Mason, Bev Maniero. **Second** — Barbara Manfred, Gloria Lienig, Doug Mascher, Sharon Maitland, Jim Maule, Donna McClean, Wilberta Levy, Jan Magnuson. **Third** — Kristie Lord, Dave Lefevhre, Carolee Lund, Ray Lower, Dick Martin, Donna May, Pat McGrath, Paul Lieske. **Last** — Bill Losh, John Martinson, Barry Livengood, Frank Mathison, Ed Lenhart, Farrel Lee, Bob LaPoint, Mike Loy. (Mr. Harvey Lochhead)

juniors

203 Front — Janet Mutton, Patti Mulberry, Paula Moore, Judy Morrison, Joy Mielke, Linda Medley, Raccail Miles, Elaine Montgomery. Second — Diane Moritz, Sherry Mongeluzzo, Pat Miller, Margaret Moberg, Carolyn McKenney, Donna McKee, Mary Ann Mitchell, Ann Morris. Third — Ron Myron, Mike Miller, Jackie McKelva, Roger Myers, Pat McMillan, Dick Menge, Sandy Mensing, Gayle Minnick. Last — Dennis McMacken, Russ Miller, Jim Murphy, Jerry Melchisedeck, Jim Means, Tom Munson, Herb Mueller, Terry Michaelis, Bill Moultrie, Mike Montgomery. (Mr. H. T. Clark)



213 Front — Carol Pagnotta, Sherry Ogle, Kathy Peterson, Nancy Norberg, Pauline Peterson, Sue Neighbors, Diane Newman. Second — Sue Peterson, Nancy Paine, Ginger Pantzar, Judy Perry, Anne Perkins, Pat Parmley, Dennis Parr, Joleen Peterson. Third — Gene Paepfer, Mike McGill, Larry Peterson, Ken Nicholson, Bruce Thomas, Bill Mounts, Richard Nichols, Mike Pickett. Last — Bryan Nye, John Nelson, Ross Pethers, Jim Paton, Don Pirie, Jim Pattison, Leroy Parton, Ron Ogle, Fred Olsen, Brad Nixon. (Mr. Wayne Conner)

214 Front — Arlene Reynolds, Judy Portz, Daisy Powell, Glee Ross, Gay Ronne, Betty Powers, Elva Rosman, Sandi Plummer. Second — Delores Roberts, Barbara Ripley, Susan Rhodes, Diana Gove, Dianne Pruitt, Susan Poole, Judy Randall, Del Richards. Third — Joan Richardson, Ralph Roberg, Bill Race, Emery Prudencio, Hughes Protzman, Howard Richards, John Rhoad, Cathy Rizzuti. Last — Steve Richter, Dennis Roherts, Steve Rohards, David Raymond, Dale Roper, Rodney Reed, Keith Randles, Robert Robideaux. (Mr. Wayne Eacker)

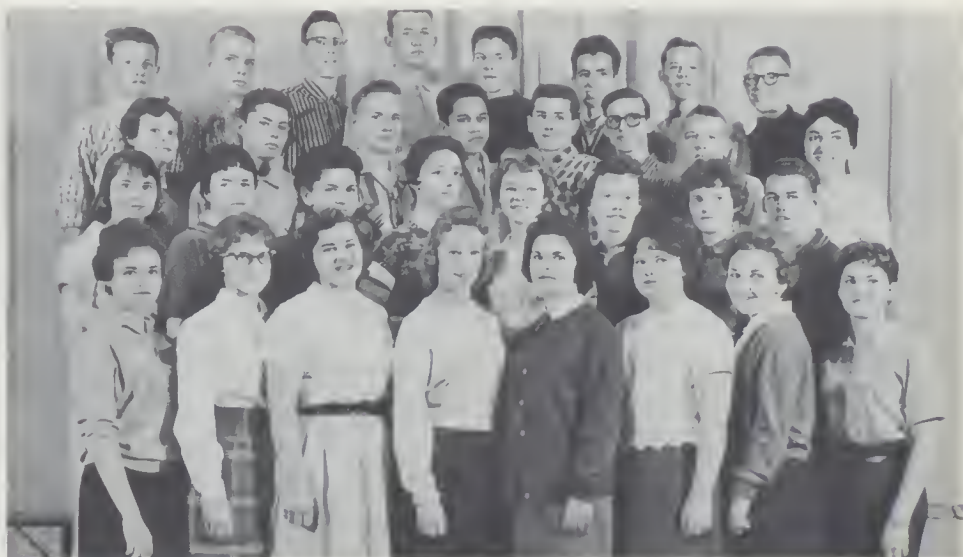

juniors



216 Front — Judy Rule, Melody Schumann, Patt Scott, Bob Sauter, Joyce Sandburg, Linda Schmidt, Marylee Severson, Joan Scott, Gerd Sanne. Second — Cheryl Sharpe, Janet Shurtleff, Tana Schultz, Carolyn Schultz, Luana Searl, Suzanne Schatz, Skip Schwarz, Jan McDonald. Third — Margie Russell, Jim Sherrill, Bob Strand, Mike Shuey, John Watson, Jerry Sammons, Ted Sheridan, Betty Wright. Last — Gordon Sherling, Bob Sharp, Kevin Schultz, Rich Schatz, Ed Russell, Dave Sheldon, Donald Schmitt, Dale Saling, (Mr. Paul Jensen)

110 Front — Yvonne Stokke, Tarrell Smylie, Connie Taft, Nancy Sterling, Marilyn Spiker, Elaine Sturdivant. Second — Terrie Stoesser, Carol Spangenberg, Vern Sutton, Dong Nesbitt, Roger Sipe, Beverly Smiley, Sharon Smith. Third — John Sullivan, Steve Sullivan, Carol Sloan, Jack Stillwell, Sandee Austin, Jerry Swartout, Ken Simpson. Last — Jerry Sparrow, Rick Smith, Ron Slade, Patsy Stevens, George Swannack, Bob Sterling, Boh Streng, Jerry Smith, (Mrs. Norma Boisen)



106 Front — Mary Templeman, Kialynn Wampler, Betty Thoorzell, Sandy VanAusdelle, Jacqueline Taylor, Claudia Vigil, Delores Warnecke. Second — Janeen Thomas, Roberta Tschetter, Mary Trowbridge, Laurel Thompson, Georgeanne Tice, Mike Trail, Margaret Thew. Third — Jill Thompson, Judy Turk, Sue Waite, Andy Terris, Judy Young, Bruce Thompson, Mary Ann Underwood, Paula Treadwell. Last — Stephen Twiggs, Gary Teague, Ron Thornquist, Paul Thomas, Dale Voykin, Mike Uggen, Rick Thomas, (Mr. Robert Stockman)



juniors

113 Front — Elaine Simons, Shirley Welch, Sue Skaug, Lola White, Sherry Wellsandt, Darlene Webber, Linda Sinnot. Second — Claudia Weatherwax, Bette Watkins, Marie Wollbert, Gary Wickwire, Judy Welch, Suzanne Simons, Roylene Williams. Third — Wally Wilhite, Jim Thompson, Phil Weaver, Ross Yearout, Dennis Wheeler, Ronald White, Bob Williams. Last — Chuck Adams, Jim Wrieden, Randy Dougherty, Steve Wright, Bill Yankee, Art Whittier, Fred Yule. (Mr. Gilbert Brooks)

sophs

309 Front — Joe Agostino, Donna Andover, Janet Adams, Margaret Adams, Darlene Barth, Linda Adams, Kathie Beattie. Second — Bob Arthur, Bill Batt, Jon Barstad, Larry Andre, Judy Backman, Boh Barthell, Vickie Ashley. Third — Carol Anderson, Mark Ahhott, Gary Alexander, John Beam, Gene Ault, Dan Wideman, Dane Knight, Dick Anderson. Last — Erin Armstrong, Lee Anderson, Margaret Barnes, Don Appling, Gordon Ajen, Rod Barnett, Greg Boyes, Jim Atwood, Jim Bartholmew. (Mr. Lloyd Fowler)



310 Front — Pat Burke, Sharon Buckley, Phyllis Brown, Paul Brozovsky, Jean Bumgarner, Marion Bowker, Diane Burrows. Second — Jerry Beck, Jackie Burchett, Carol Bolma, Sue Beyersdorf, Linda Blakemore, Bonnie Brecken, Judy Burchett, Sharon Borton. Third — Karen Bevan, Lance Berg, Dwight Brett, Marty Burrows, David Brozovsky, Patty Burns, Marilyn Bourassa. Last — Larry Brenton, Cecil Bramhall, Kelly Brown, Boh Bryson, Jack Berg, Mike Burke, Rick Bohner. (Miss Gilberta Albo)

sophs

306 Front — Steve Case, Sandy Chamberlin, Dan Stull, Lonnie Carpenter, Richard Collins, Darlene Campbell, Sharon Coleman. Second — Sherry Chesrown, Dick Spiger, Judy Christian, Margaret Butz, Dennis Chapman, Freida Butler, Dan Yost. Third — Ron Carter, Kathy Clark, Colleen Cady, Arlene Carter, Marilyn Chase, Don Christenson, Charles Cobb. Last — Gary Christopher, Don Clark, Larry Carlson, Joe Cavendar, Bob Collins, Dave Christensen, Jim Butler, Sue Cole.
(Mrs. Marie Kehrl)

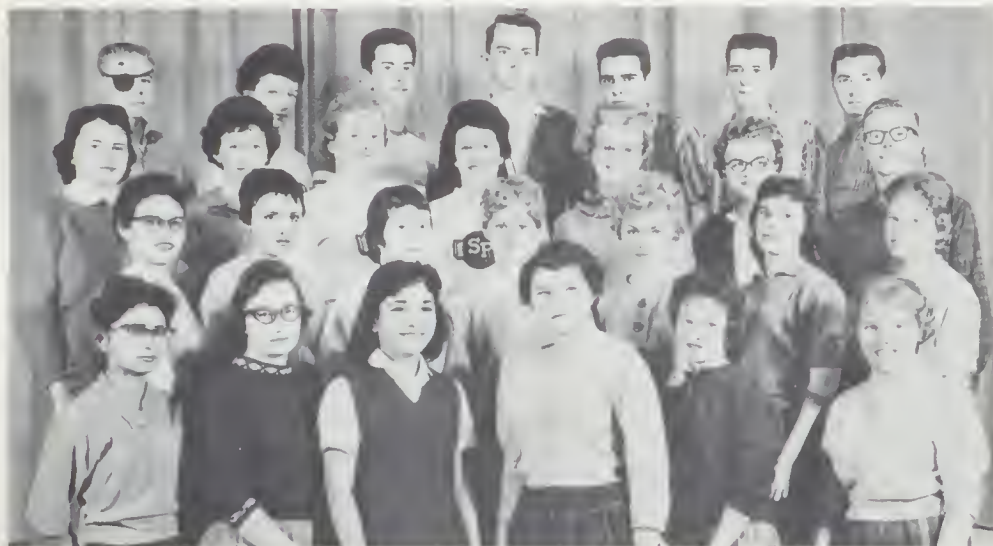
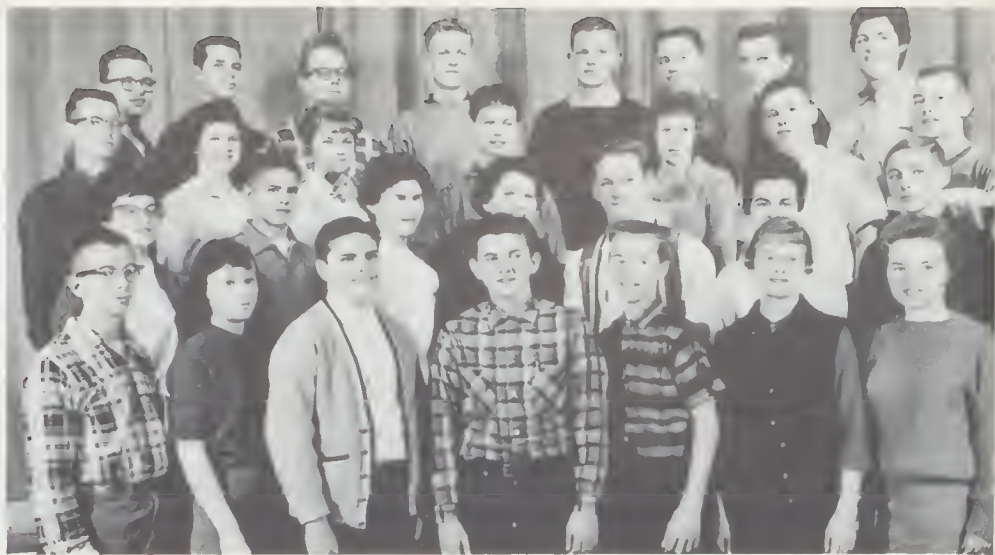

223 Front — Rebecca Diaz, Sharon Dragoo, Katarina Diaz, Ada Drury, Vicki Diehl, Beverly Covey. Second — Marcia Courath, Cheri Cote, Pat Davis, Linda Danahy, Carlin Dittman, Carol Cypriach, Linda Gaspard. Third — Charlene Dyer, Lynn Drake, Nancy Heimsjo, Linda Dwen, Marian Davies, Marie Coyer, Mike Denton. Last — Bill Duffy, Linda Edwards, Tom Dorsch, Dick Duvall, Bob Dunlop, Ken Dishno, Dan Davisson.
(Mr. George Manning)

307 Front — Laverne Ford, Becky Gaines, Linda Giffen, Bill Faulhaber, Cheryl Galle- more, Terri Feldhahn, Janice Hess, Carolyn Glidden. Second — Linda Findley, Cheryl Erickson, Mike Gee, Mike Ellis, Doug Flening, Tim Fergeson, Becky Emden, Anne Ferbrache. Third — Mike Franklin, Marjory Forrester, Bob Elliot, Boh French, Carol Jean Farnsworth, Wirt Ewing, Judy Elliot, Gordon Erickson. Last — Rex Edwards, Pat Flanigan, Bob Ellis, Ed Conrath, Ron Coolbaugh, Richard Fowler, Bryan Ford, Clayton Flower, Glenn Frederick.
(Mrs. Virginia Burger)



sophs

311 Front — Nadine Harmon, Linda Giese, Nicki Harnack, Patt Harper, Jan Harris, Donna Gray. Second — Pam Bueghly, Faye Griswold, Ken Hagen, Georgia Presta, Joan Greenwood, Bill Jensen, Kammi Greiff. Third — Sue Hare, Jim Cowan, Christine Hardinger, Ruth Green, Nancy Graham, Linda Haberman. Last — Dan Gorman, Bob Hall, Chuck Hannes, Daryl Hansen, Larry Groshoff, Rolane Deutsch, Ethan Crawford. (Mr. James McBride)

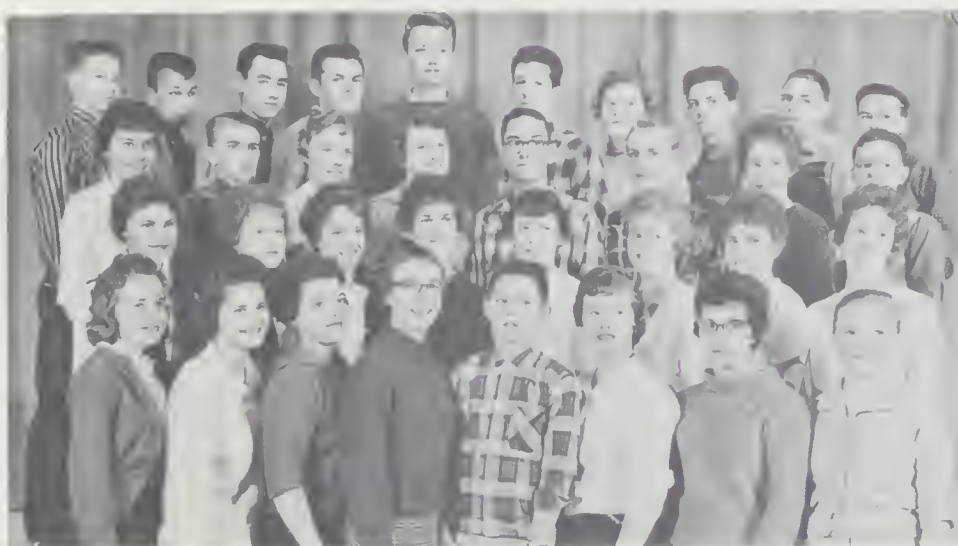

Cafeteria Front — Manole Henderson, Janet Hilby, Pamela Hill, Susan Heyer, Terry Herrett, Mary Kay Jacobson, Janet Heinz, Ursula Riccius. Second — Mary Lee Gillette, Janice Hubert, Jan Jacobs, Laurie Hughes, Sharon Henderson, Karen Ingebrigtsen, Carol Herman, Sue Henderson. Third — Gail Inkpen, Steve Heaps, Mary Hillman, Carol Hayward, Jerry Holmes, Dan Henderson, Janet Hemstreet, Allen Jackson. Last — Gary Higley, Al Hopper, Leonard Hathaway, Joe Hoogstad, Tom Harris, Keith Hubbard, Sherry Hauptmann, Mike Hart, David Helshy, Jerry Highland. (Miss Dorothy Seivers)

212 Front — Dorothy James, Darlene John, Marcia Keene, Christine Koontz, Jonna Klingelhofer, Ronald Johnson, Sharon Juda, Tom Koepnick. Second — Jerry Kofmehl, Betty Kroupa, Penny Kelly, Bruce Jensen, Ceme Jassman, Sandra Kerr, Judie Kennedy, Bob King. Third — Bill Kessinger, Doug Jones, Wayne James, Bill Johnson, Karen Kreager, Virginia Bruhl, Ned Kohlmauff, Marty Kosehman. Last — Steve Katon, Larry Johnson, Mickey Kelly, John Johnson, Barbara Jones, Dennis Johnson, Gary Simonsen, Charles Johnson. (Mr. Justin Comeaux)

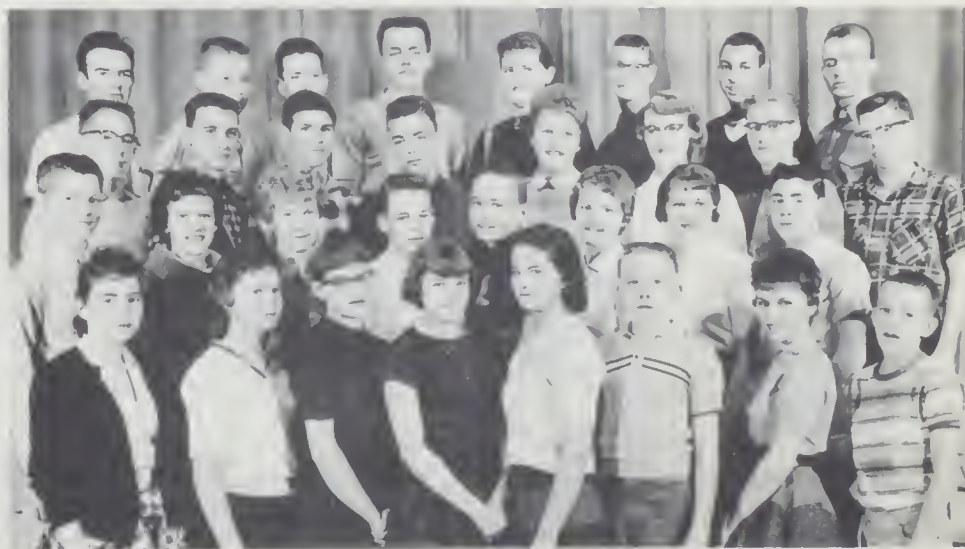

sophs

205 Front — Wendie Long, Dwyette Warren, Sue LaRose, Annette Lakin, Arlene Partridge, Judy Kruitthof, Sherry Laing. Second — Janice Lohman, Pat Stephens, Gayle LaVigne, Nancy Lightfoot, Barbara Lof, Karla Kulhanek, Robert Matney. Third — Danny Lamh, Terry Hill, Jim Lewis, Charles Laughary, Ralph Prosser, Bill Lindley, Sharon Lewis. Last — Jack Lake, Mike LeVan, Danny Stafford, Russ Lindsey, Calvin Kuhlman, Ted Lewis, Robert Hnisterman, Bruce Lee. (Mr. Ray Mohny)



211 Front — Marilyn Meineke, Linda Mason, Janet McMillan, Margaret Maxfield, Hannah Lindhloom, Jack McBride, Terry Marienau. Second — Eileen Lunde, Ronnie McCallie, Greg McCrea, Kenny McClenahan, Don McMillen, Frank Marr, David McCandless, Lloyd Massender. Third — Ron Melcher, Larry Martin, Dan Vanderpool, Linda Marx, Colin McCoy, Judy Mead, Judy McNearney. Last — Carol Bell, Brent Lyon, Robert McCray, Gary Luce, Jol Manzi, Ivor McCoy, Sue Means, John McGinn. (Mr. Cecil Robinette)

215 Front — Mary Michlitch, Sharon Allen, Dixie Marshall, Carol Mirek, Linda Davies, Marilyn Morre, Candace Miller. Second — Carolyn Munson, Sylvia Meuler, Virginia Miller, Mariale Neighbors, Pam Nelson, Nancy Morgan, Sue Genszler, Janet Nelson. Third — Margaret Mueller, Kayne Nelson, Jerry Morshach, Charlene Anthony, Don Morton, Linda Morrow, Kathie Molitor. Last — Revadell Desautel, Louis Morin, Terry Morris, Bill Nashurg, Jeff Nemitz, Dennis Holmes, Jay Hathaway, Dave Morton. (Mr. George Ross)



sophs

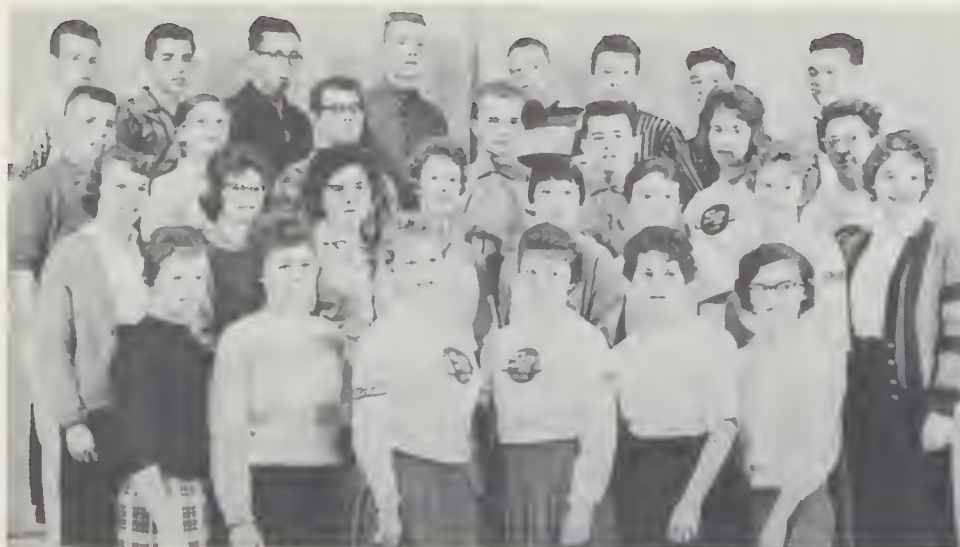

305 Front — Sandra Probst, Thera Palmer, Michele Oman, Sandra Overcash, Judi Berg, Cheryl Opsal. **Second** — Sharon Ohneck, Linda Parker, Andrea Pethers, Nancy Perry, Kathe Palmer, Marlene Portz, Barbara Purves, Elaine Patterson. **Third** — Roger Poulin, Dale Peterson, Charles Peine, Larry Parlet, Gary Palmer, Billie Bertelson, Linda Ottmann. **Last** — Aron Ostherg, Gary Pardun, David Pirie, Joel Nye, Bill Odell, Steve Peterson, Michael Osborne, Lee Olsen.
(Mrs. Esther Phillips)

313 Front — Beverly Randebaugh, Toni Quigley, Beverly Richter, Karen Quanbeck, Beverly Riggs, Sharon Rowland, Dianne Rossman. **Second** — Donna Rhodes, Betty Ross, Carolyn Ranger, Glen Rea, Mike Russian, Gary Scott, Louise Rainbolt, Susan Ramsey. **Third** — Bob Rollo, George Renner, Dan Remarenko, Nancy Rothwell, Charles Randall, Sam Richardson, Robin Queen. **Last** — Bruce Rafford, Bill Paske, Don Russell, Steve Rainer, Tom Rohrback, Terry Roberts, Bill Reedy, Beverly Rae.
(Mrs. Hazel Bardsley)



314 Front — Carol Sayles, Michelle Slagg, Linda Sloper, Don Sickler, Donna Sams, Bonnie Seipp, Karen Sappington. **Second** — Jan Shryack, Janis Conner, Joyce Schuchart, Sharon Cumming, Jud Rathbun, Carol Sherle, Margaret Schoolcraft. **Third** — Maryjane Selly, Rich Santora, Gary Signs, Terry Adair, Rick Davis, Julie Shipley, Marilyn Schuster. **Last** — Mike Duffy, Boh Schumacher, Walter Ryals, Bruce Droke, Kim Shipman, Don Vaughan, Richard Cook.
(Mrs. Flavia Hazen)

sophs



312 Front — Jerry Stephenson, Janice Stevens, Dianne Smith, Sharon Spliid, Sharon Sullivan, Linda Stroh, Pam Stephens, LoRita Solseng. Second — Virginia Smith, Arleda Stratford, Gary Smith, Earl Thiele, Dick Storch, Roger Stutzman, Emona Taylor, Carole Stradley. Third — Karen Snow, Vicki Thomas, Chuck Smith, Colleen Tess, Janice Steen, Ray Tansy, Sue Taylor, Cliff Emrick. Last — Doug Sprague, Nancy Spangenberg, Tom Stephens, Bob Stephan, Mike Stevens, Steve Willett, Kim Sterling, Larry Adair.
(Mr. William Via)

114 Front — Mildred Underwood, Bob Ward, Tina Warner, Dale Walker, Pat Torney, Karen Trent, Connie Waldner. Second — Dave Walters, Judy Vogelmann, Arlis Triplett, Margaret Wagner, Dee Dee Thompson, Bonnie Uhlman, Carole Travis, Ted Venneri. Third — Mike Stout, Kathy Bauch, Dick Tschirgi, Mike Tobey, Richard Walters, Jerry Wandler, Jack Tierney. Last — Larry Vaughn, Beverly Tripp, Larry Tillman, Jerry Titus, Bob Voss, David Watson, Dennis Thurber, Tim Wehh.
(Mr. Robert Jones)



125 Front — Sharon Woodward, Janie Wilson, Sue White, Tom Williams, Rich Wichterman, Marsha Williams, Gail Williams, Darlene Williams. Second — Annalee Ziman, John Wells, Pam York, Virginia Young, Linda Welker, Lynn Whiting, Geraldine Woodworth, Bob Wilkinson. Third — Pamela Wood, Linda Wenger, Norman Wilberg, Dan Williams, Judy Welsh, Lee Wenzel, Sandra Welsh, Cathy Wright. Last — Joe Whalen, Jeff Wilson, David Ward, Janice Wightman, Howard Yarbrough, Leray Wilson, George Wingert, Pat Woods.
(Mrs. Evelyn Magnuson)

sophs

111 Front — Diana Black, Wanda Sutton, Carol Biernback, Jeanneane Whitaker, Eunice Johns, Linda Juul, Chris Schwarz, Nina Selivanoff. Second — Jo Whiteley, Gerry Nixon, Nancy Siebert, Sandra Frost, Robert Sonntag, Sue Wright, Ida Westbrook, Eileen Whitcomb. Third — Leslie Martin, Dennis Sulpizio, Larry Becksted, Howard Sparks, Joanne Prigmore, Don Bailey, Sharon Schmitt, Carol Ellefson. Last — Joe McCann, Mike Rachford, Dennis Ruth, Dick Shores, Bill Welch, Arthur Sabiston, Paul Weiss, Jerry Schaum. (Mr. Kent Varty)



fresh

Group A Front — Jan Baker, Darlene Barth, Sandy Benshoff, Darlene Barnett, John Canacher, Sharon Boyd, Sandi Cooper, Donna Berthiauma, Jack Carter, Daphne Brenner. Second — Lucia Colhy, Pat Bishop, Brigitte Culhert, Diane Arnold, Larry Barrett, Jerry Covey, Cliff Baxter, Shirley Church, Lynda Bader, Joanne Carter, Marcia Brewster. Third — Jack Cohle, Howard Anders, Pam Beckman, Phyllis Cork, Bruce Becker, Gary Allen, Marsha Andren, Judie Cohle, Ron Brown, Bruce Becker. Last — Gordon Crupper, Reta Coldsnow, Evonne Claflin, Gary Atchison, Jerry Carney, Ed Bennett, Allen Carter, Jeff Clausen, Mike Bendix, Ron Bickerstaff, Steve Alfano.

Group B Front — Shirley Grimmer, Joan DeLong, Linda Daschbach, Barbara Gibson, Ann Farmer, Sharon Davis, Sylvia Hathaway, Susan Hunt, John Fritz, Linda Elkins. Second — John DeGeus, Bill Forhes, Blake Hart, Linda Hester, Karen Gaudette, Jean Duhois, Sandra Hill, Dave DeRoschia, Richard Fuher, Ron DeArth. Third — Mina Hohenstein, Robin Hayes, Rod Davis, Connie Hertzog, Arlene Frye, Jane Hecla, Joan Hecla, Janet Hanifen, Mary Hardesty, Pam Hinton. Last — Robert Harrold, Bill Haraldson, Kenneth Heinz, Bill Helbig, Gary Hughes, David Hahn, Bruce Fiskness, Vernon Doll, Jim Farrow, Kenny Enquist.



f r o s h



Group C Front — Opal McCallie, Terry Lovem, Anne Jensen, Melya McFarlane, Don Kuhry, Diane Mallert, Shirley Kuehl, Virginia Koehler, Harold Morgan, Janice Lemieux. **Second** — Jim McMillen, Linda Gibson, Judy Klug, Pat Lawellin, Linda Lindgren, Linda La Rocque, Charlene Justus, Lois Koznek, Raleigh Morris, Dick Kassa. **Third** — David Malek, Marilyn Medlock, Barbara Gies, Judy Mayo, Barbara Johnson, Sharon Leland, Rita Marsh, Linda Kerr, Bob Kreiner, Sandy Johnson. **Last** — Ron McCarthy, Dick Moritz, Jim Loomis, Wayne Glenn, John Jorgenson, Roger Lafky, Rodney Jones, Ken Kucera, Sid Johnson, Steve Johnson, Vicki McFee.

Group D Front — Sterling Polello, Billie Jean Pritchard, Kay Smith, Judy Sherman, Bryan Ryker, Lisa Roberts, Kathe Murphy, Emilie Paddock, Carolyn Siegrist, Marolyn Siegrist. **Second** — Boh Stoebner, Keith Sterling, Bill Miller, Larry Norris, Roger Ross, Doug Ross, George Smylie, Greg McCullom, John Owens, Donna Roberts. **Third** — Sharon Scott, Carol Quorn, Bob Sheeks, Kathy Stork, Bev Senter, Patty Pulliam, Linda Patterson, Judy Schneider, Darlene Schmidt, Lynne McCaughan, Jim Shaw. **Last** — Brad Rafford, John Roberts, Mike McCormick, Sigurd Sorensen, Robert Smith, Bill Slusher, Steve Noe, Jim Sanders, Dick Raymond, Rosalie Schloss, Ron Rosenberger.



Group E Front — Sally Stokke, Carol Toy, John Trowbridge, Mickey Wilkerson, Alvert Watson, Tim Swartout, Caralee Trapp, Nancy Wilson, Lynda Ward. **Second** — Linda Woods, Jim Sullivan, Kathy Walters, Ray Williams, Bill Southern, Ernest Tear, Janet Thompson, Eric Trail, Patti Williams, Terry Ziegler. **Third** — Roy Wickstrom, Judy Tolstrup, Judy Wolfertman, Alice Westbrook, Karen Wrieden, Cheryl Stull, Gary Watson, Bill Lyvan, Bill Winkoski. **Last** — Sue Sumner, Dick Stoudt, Harold Thomas, Mike Sullivan, Jennifer Wengeler, Lynette Thurber, Doug Thompson, Jerry Wahl, John Thompson, Jackie Yuska.

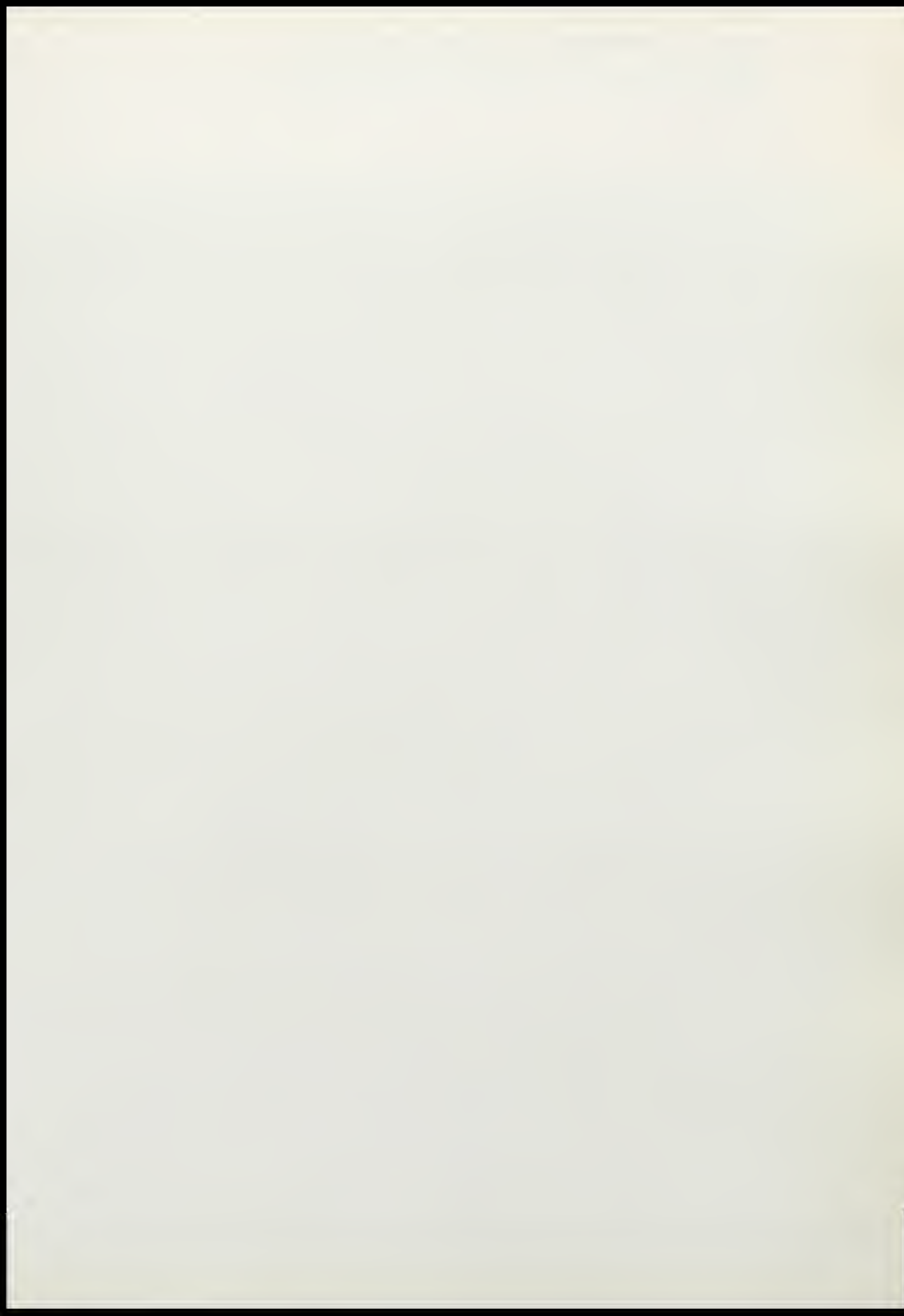



activities



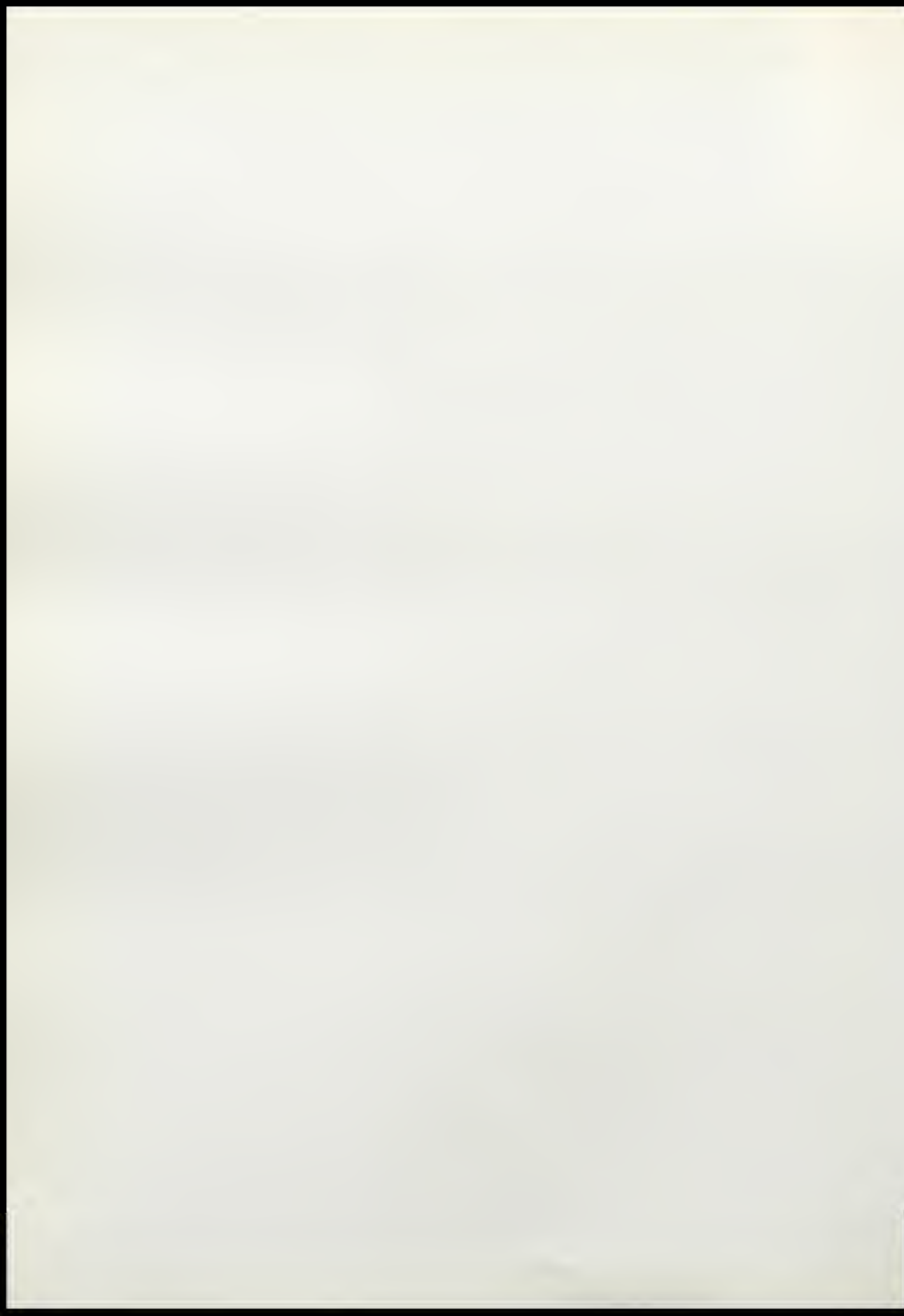

highlander week



"Balach La" — Don Vaughan, Doug Sprague, Ed Conrath and Leonard Hathaway seem to be taking advantage of Linda Gaspard on Hi-Laddie day at Shadle.



"Chailin La" — And the girls got their revenge, too, as Norm Rantanen hauls a load of books for Lenore Johns and Alice Jones on Hi-Lassie day.



"Sgoilear La" — The crowning of the friendliest boy and girls during the Highland Fling mixer brought Highlander week to a close. Candidates, left to right, included Bonnie Seipp, Glee Ross, Shannon Gee, Dave Hertrich and Mike Montgomery. Glee and Dave won the honors.



"Oid Ionnsaehaidh La" — Mr. Harry Finnegan, dean of boys, and junior Virginia Aagard wound up with smeared faces during the big pie-eating contest held during Highlander Week.

the associated



Janet Eastburg
secretary



Mike Sexson
president



Tom Conlon
vice-president



Ted Molis
treasurer



Sandy Anderson
fifth executive

Creating interest in high school activities and promoting general school welfare are the objectives of the Associated Student body.

Highlighting the fall ASB's activities was the third "Highlander Week," kicking off the big term. Various date dances and mixers also came under ASB sponsorship, including the "Starlight Serenade," the all-school Christmas date dance.

With the help of Shadle's Girls' League and Boys' Federation, the ASB backed a needy-family fund. Under this program, the students collected food and clothing and delivered the needed supplies to deserving families.



Front — Janie Wilson, Linda Sinnott, Sharon Buchan, Pat Fisk, Chris Naylor, Sharon Spliid, Judy Ferguson, Chris Schwartz, Marion Bowker, Marlene Agostino. Second — Terre Feldhahn, Bonnie Seipp, Betty Kroupa, Mary Trowbridge, Carol Browning, Marilyn Goin, Karen Hathaway, Karen Rothwell, Marcia Conrath, Barbara Gibson, Darleen Campbell, Bev Riggs. Third — Jerry Moresbach, Terry Anderson, Bonnie Ullman, Karen Cobb, Jackie Yuska, Pat Parnley, Donna May, Sandy Johnson, Kathe Palmer, Sandy Riggs, Gari Sturm, Paul Sewell, Joe Agostino. Back — Joyce McCoy, Ron Bickerstaff, Bob Robideaux, Larry Hart, Vic Johnson, Rich Schatz, Doug Lindsey, Bob Nelson, Jerry Wahl, Charles Laughery, Steve Brown, Carol Bell.

student body



Lynn Lupfer
President



Barry Livengood
Vice-President



Jim Coolbaugh
Secretary



John Bryne
Treasurer



Gayle LaVigne
Fifth Executive

A slave day in which the Clansmen were auctioned off as slaves, the planting of a poplar tree on Arbor Day, and the presentation of the school mascot during an ASB convocation were only a few of the many events planned and carried out by the spring ASB council and officers.



Front — Terry Lovern, Jan Harris, Sue Neighbors, Carol Hermon, Lonnylea Tysver, Sandy Anderson, Nancy Gaspard, Michele Oman, Karen Quanbeck, Elaine Simons, Mary Ann Mitchell, Joan Scott, Emily Paddock. Second — Linda Sloper, Jean Bungarner, Janet Thompson, Diana Arnold, Peggy Wetherell, Karen Snow, Paula Davidson, Dianne Pruitt, Carol Munson, Nancy Kromm, Barbara Gibson, Linda Danahy, Vickie Ashley. Third — Ginny Young, Judy Mead, Vern Sutton, Charlie Cobb, Tom Rainer, Pat Flannigan, Jim Dillon, Mike Sexson, Terry Hiatt, Dick Martin, Joe McCann, Karen Kreager, Arlis Triplett. Fourth — Jackie Yuska, Marlene Jacobson, Doug Lindsey, Jim Furlong, Jim Brinkman, Andy Blackburn, Warren Barnes, Dan McCormick, Steve Goodrich, Jack Carter, Ned Neltner, Sue Waite, Margaret Moberg.



Patty Petty, Ned Neltner, Sue Skaug and Bob Bassett are shown at one of Shadle's many evening mixers.

fall a. s. b. activities



Mike Sexson, Tom Conlon, Janet Eastburg and Sandy Anderson leave the stage after the fall ASB installation convocation. They were the outgoing fall officers of the ASB.



Linda Sloper, Janet Hemstreet and Janet Jacobs are shown with some of their prizes from this year's ASB carnival.

Hup, two, three, four! New Hi-Lassie "reeruits" Jim Arnold, Mike Lehan and Ken Wilhelm, perform during an ASB pep convocation.



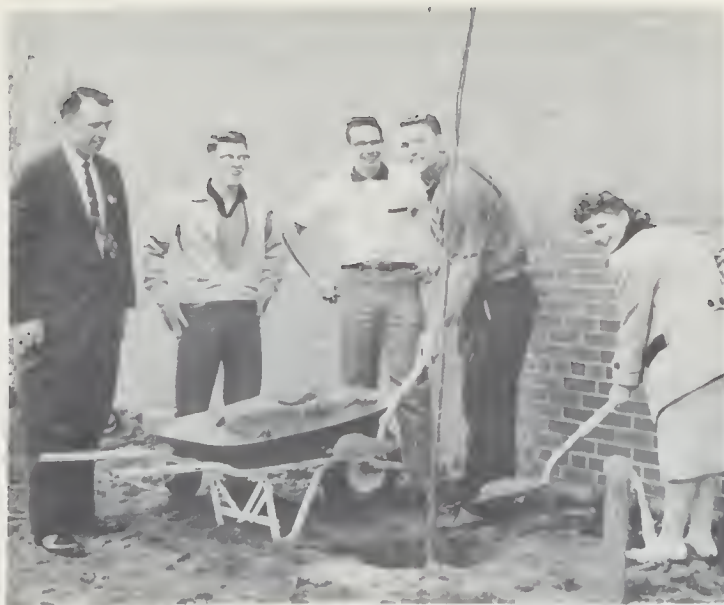

Mr. Lowry Bennett officiates as Karen Trent and Lynn Lupfer break the ground on Arbor Day. Vern Sutton and Bud Droke look on.



Patty Fisk presents the mascot she made to Lynn Lupfer, ASB president.



It was the job of the Spring ASB council to do the final choosing of the cheerleaders for next year's football and basketball season. They are Karen Trent, LoRita Solseng, Yvonne Stokke, Barbara Irby, Carla Green, Joan Greenwood and Ginny Aagard.

Shown at Shadle's first Student Rule day convocation are "teacher" Judie Wengeler and "student" Jim Coolbaugh.





Linda LaVigne
Secretary



Sandy Still
Vice-President



Judy Brown
President

The fall officers and council did a splendid job of supporting activities for the girls of the school. A father-daughter dessert, Sadie Hawkins dance and a carnival booth were the highlights of the many activities of the fall term.



Lynne Whiteley
Treasurer



The Fall Girls' League Representatives' Council

league



Carol Fry
Secretary



Molly Rhodes
Vice-President



Mike McLellan
President



Janet Kroll
Treasurer

The third annual Cotton day and ball marked the beginning of many activities of the spring semester. In cooperation with the home economics department, a Simplicity Style show was one of the several convocations held for girls. Certificates to each of the 20 past officers of the Girls' League were awarded. The Mother-Daughter reception highlighted the semester.



The Spring Girls' League Representatives' Council

girls' league



Marlene Jacobson (53) and Julie Wilkening (81) are shown with the rest of the girls' football team at the Dad and Daughter dessert, sponsored by the Girls' League.



Ken Wilhelm arrives in style at the Sadie Hawkins dance. Note the liquid refreshment.

fall activities



Julie Keizer, Bev Jamison and Sharon Rauer are shown with their little sisters at the Big and Little Sister party.

Happy onlookers watch as Mr. Leonard Richardson congratulates Karen Sappington on her award-winning costume at the annual Sadie Hawkins dance.





Kris Lord and Mike Lehan are one of the many couples that attended Shadle's annual Cotton day dance. The dance was sponsored by the Girls' League.



Front — Gayle LaVigne, Sandy Riggs, Linda LaVigne, Marilyn Towne, Karen Rosenkranz, Sharon Rauer, Peggy MacGown, Norma Johnson, Madelyn Abitz, Sandy Richardson, Barbara Kellmer. Back — Gayle Stickels, Barbara Irby, Lenore Sheldon, Judi Sills, Maureen Slagg, Mickey Slinger, Louise Lankford, Jeanine Roos, Sandy Still, Marylee Severson.



Shown after the Girls' League installation convocation are the new officers: Ann Morris, treasurer; Sherry Ogle, president; Kirsten Cor-skie, vice-president, and Phyllis McLellan, secretary; and the outgoing officers: Mike McLellan, president; Molly Rhodes, vice-president; Carol Fry, secretary; Janet Kroll, treasurer.

Rita Risteau seems very busy serving punch at the Mother-Daughter tea. The tea is an annual event sponsored by the League.





Jerry Russell
President



Dave Hertrich
Vice-President



Bob Ritchey
Secretary



Jim Sherrill
Treasurer

The Boys' Federation is the second largest organization in school — only the ASB is bigger. Highlight of fall Federation activities was Shadle's first "Vocation day." Each student in school could find out all about a possible future vocation. People ranging from scientists to airline stewardesses lectured classes on their particular occupations. Al Kaul headed a committee in charge of arranging the big day.



Howard Yarbrough
Fifth Executive

boys' federation fall representatives



Front — Ed Jones, Don Campbell, Bill Tyvan, Dan Clark, Ron Brown, Del Richards, Robert King. **Second** — Paul Brozovski, Bob Sheeks, Rich Tschirgi, Larry Peterson, Gary Christopher, Bill Lindley, Vern Sutton. **Third** — Gary Higley, Dan Vanderpool, Don Russell, Doug Sprague, Floyd Burchett, Joe Whalen, Bob Egger, Jim Sherrill. **Back** — John Uggan, David Hahn, Howard Yarbrough, Jerry Russell, Jim Gibson, Randy Dougherty, Bill Nasburg, Dick Duvall.

federation



Jim Arnold
President



Dave Knostman
Vice-President



Winston Greipp
Secretary



Hughes Protzman
Treasurer

A wrestling match program for fathers and sons was the high point of the spring Boys' Federation council activities. Several other get-togethers between dads and their sons were in the planning stage during the second semester. Jim Arnold headed the council as president, taking over the reins from Jerry Russell. Mr. George V. Manning was Federation adviser.



Mike Stevens
Fifth Executive

boys' federation spring council



Front — Ed Jones, Paul Brozovsky, Floyd Burehett, Bill Reedy, Terry Adair, Mike Boyle, Bill Tyvan, Ron Johnson.
Second — Emery Prudencio, Bill Church, Gordon Sherling, Lee Olson, Mike Bendix, Wayne Glenn, Larry Tillman, Bob Sharp. Back — Jeff Nemitz, Keith Hubbard, Ron Bogue, Daryl Hanson, Ken Clawson, Mike Gerdes, Ron Ogle, Bob McCrea.



The Boys' Federation officers and council are planning some of the activities for the fall semester.



The Boys' Federation, along with the Girls' League and ASB, sponsored needy families at Christmas. Here Jack Merry and Jim Murphy are sorting out gifts for each family.



Boys' Federation officers Dave Hertrich and Jerry Russell greet two visitors to Shadle.

Early in the year, boys at Shadle had a chance to talk with a representative from the United States Marines. Jim Williams, Wayne Harla, Larry Hart, Tom Rainer and Dick Jacobs enjoy talking about the many opportunities the Marine corps offers.



vocation day

On January 14, 1960, the Boys' Federation, headed by Jerry Russell, sponsored Vocation day. The day itself was planned and carried out by Alan Kaul. The purpose of Vocation day was to acquaint students with the opportunities and responsibilities of many professions. The day was enjoyed by all!

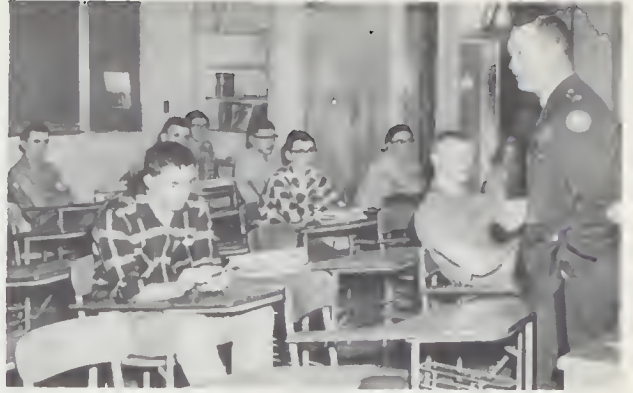

Mike Sexson, Ron Stevens and several others listen to the lieutenant colonel who came out for vocation day, sponsored by the Boys' Federation.



Judy Christian, Joy Mielke and Michele Oman are pictured during vocation day listening to an airline stewardess.

Many Shadle lassies interested in nursing are instructed by a student nurse from St. Luke's hospital.



class of '61



Class of '61 officers were: **Front** — Carol Pagnotta, secretary; John Rhoad, first vice-president, and Patty Robbins, fifth executive. **Back** — Gordon Best, treasurer; Bob Robideaux, second vice-president, and Mike Alley, president.



Planning and preparing for Shadle's second Junior Prom was the leading topic on the Class of '61's agenda this year. Headed by Mike Alley, president, the juniors spent many hours planning and then working in the school cafeteria on the decorations for the big prom. A sea theme was chosen, and authentic props, including a real boat and yards of fish net, were used to set the dance mood. Also a huge ocean of water was made of tissue paper. Ralph Dickenson and his orchestra provided the music for the semi-formal event.

Mr. Eugene C. Breckenridge is class adviser.

Mary Ann Underwood and Terry Michaelis promenade during the class Junior prom, "Stairway to the Sea." Elaine Simons and Emmett Carper are behind.



Class of '61 Council: **Front** — Cheryl McBride, Sally Anderson, Lola White, Ann Morris, Stephanie Gordon, Jeanne Anderson, Cecile Kenney, Raeceil Miles. **Back** — Dennis Parr, Caryn Caldwell, John Sullivan, Bob Sharp, Mike Uggan, Bill Anthony, Kirsten Corskie, Elaine Jacobson.



class of '62

Class of '62 officers were Jo Whiteley, president; Jack McBride, vice-president, and Kaye Nelson, secretary. Mr. Wayne Eacker was adviser.

Shadle's sophomore class, the largest in school, received its charter this year from the ASB. So far, the group has not sponsored any activities but have many to look forward to in their next two years.

Jo Whiteley, class president, accepts the group's constitution from Vice-Principal Lowry M. Bennett at the ASB installation convocation last spring.



Class of '62 council members included: Front — Arlene Partridge, Susan Ramsey, Darlene John, Jackie Burchett, Kamme Greiff, Vickie Ashley. Back — Mike Denton, Judy McNearney, Bill Odell, Dave Christensen, Howard Yarbrough, Vicki Thomas, Julie Shipley.

hi-lites



Mr. Joseph Gruber
Adviser

This year's staff put out the award-winning all-city newspaper. There were 20 issues this year with the final being a 16-page edition, the largest ever put out by any Spokane high school.

Front — Carol Palmer, Rondi Harmon, Nancy Gaspard, Barbara Kellmer, Ron Whyte. Second — Penny Ginther, Warren Barnes, Dave Bennett, Alan Kaul, Janet Eastburg, Lael Furlong, Marilyn Waldron, Dick Jensen. Third — Dennis Patrick, Karen Cobb, Janet Swenson, Dan Clark, Dick Boberg, Jeff Brown. Back — Mike Sexson, Larry Parton, Rod Plese, Ron Zink. Not pictured were Dick Gibson, Karen Hughes and Sharon Lewis.



hi-lites

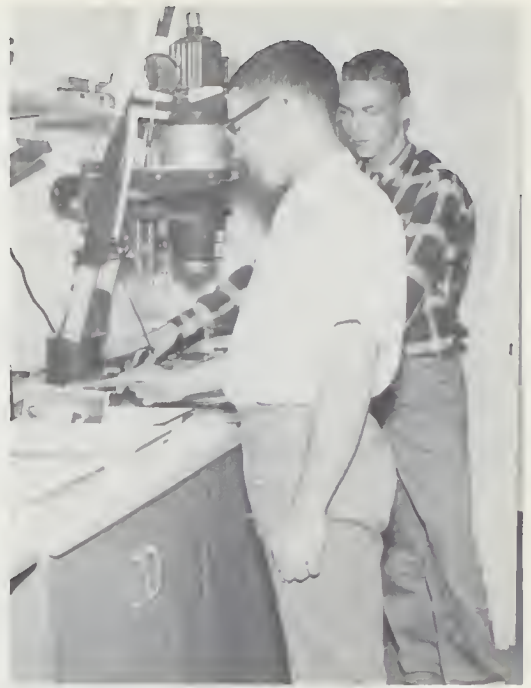

Jeff Brown and Dick Jensen, photography staff members, examine an enlargement.

Dick Gibson is busily typing copy while in the foreground Marilyn Waldron proofreads.



Barbara Kellmer, advertising manager, confers with Mr. Joseph Gruber, adviser, on one of the many ads for the paper.

Dave Bennett and Rondi Harmon are shown getting the exchange issues of Hi-Lander Hi-Lites ready for mailing.



sporran



Sharol Ogle
Editor-in-Chief



Gail Wallingford
and Julie Keizer,
co-senior editors,
match up senior
glossies with
copy for their
section.



Activities editors Sandy Riggs and Joan Anderson assembled a section dealing with all the happenings during Shadle's first senior year, a big task indeed. One of their jobs was going through hundreds of picture negatives looking for good shots.



Making sure all student and faculty pictures were in the Sporran was the job of co-student-faculty editors, Jean Marr and Bobbie Bissett.



Checking picture sizes for their sports layouts are the girls' sports editor, Roberta Fritz, and Jerry Russell and Jim Coolbaugh, co-boys' sports editors.



Photography co-editors Dick Hodge and Ken Wilhelm touch up negatives for the Sporan.



Judi Sills, Rita Risteau and Karen Cobb, co-ad editors, work on the advertising section of the 1960 Sporan.



Kathy Anastasio and Sandy Altig, looking-back editors, go over a page in their section.



Sporan staffers identifying pictures and indexing copy are Marilyn Towne, Tom Rainer, Terry Weller, Kathy Hanson, Mick Barnhill and Bob Behrens.

math club



Front — Doug Mascher, Stephanie Gordon, John Barber, Del Richards, Paul Brozovsky. Second — Ray Lower, Don Davies, Stephen Twiggs, Paul Juillerat, Jan McDonald. Back — Dan McCormick, Bob Sharp, LeRoy Parton, Bob Nelson, Don Sheldon.

Mu Alpha Theta, Shadle's Math club, had a very active year. They sponsored a booth in the ASB carnival and had several speakers and films at their bi-weekly meetings. They also sponsored the mathematics displays in the case in the main hall. The club is a chapter of the National High School and Junior Math club. Mr. Wayne Eacker is adviser.

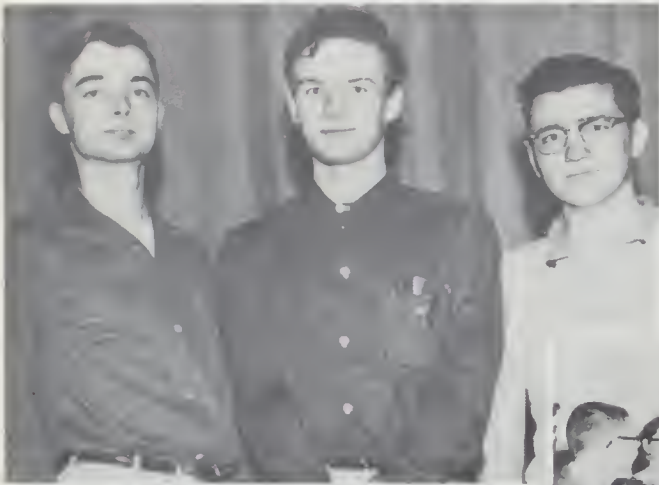

Don Davies, Dennis McMacken and Doug Mascher, three winners from Shadle in the math contest, helped Shadle rank third in the state.

Warren Barnes, Maureen Slagg, Douglas Mascher, Donald Pirie, Dennis McMacken, Paul Juillerat, Jan McDonald, Stephanie Gordon, Stephen Twiggs, Don Davies and John Barber enjoy refreshments during Math club's open house.



science club



Front — Sandy Plummer, Doug Mascher, Don Sheldon, Pam Wood, Becky Gaines. Second — Richard Walters, Brad Nixon, Dave Demaray, Mike Vaughan, Ed Conrath, Bob Juillerat. Back — Bob Ellis, Dick Illias, Dan McCormick, Mike Uggan, Don Pirie, Tom Hennes.



Spring officers of the Science club were, left to right, Dennis McMacken, vice-president; Sandy Plummer, secretary; Doug Mascher, president.

The highlight of each of the last two years in the Science club has been the annual visit to the Science and Engineering open house at WSU. As a result of this and other similar field trips the group has obtained first-hand contact with such diverse applications of science as nuclear reactors, ore refining and production of alloys, and Nike installations. Student presentations have included such topics as radiology and digital computers.



Dennis McMacken and Doug Mascher look on while Don Pirie performs an experiment.

spanish club



Spring officers of the Spanish club were Elaine Ray, president; Joan Cheshire, fifth executive; Peggy MacGown, news representative; Clarice Coulston, secretary, and Eddie Jones, vice-president.

"Saber es Poder," which means "knowledge is power," was the name given to the Spanish club. Activities included an open house in September, at which 15 new members were initiated. Also a guest speaker, Sergeant Hyder, spoke on his visit in Spain.

During the second semester, Mr. James McBride was adviser for the club.



During a city-wide Pan-American day program, the club adapted "Little Red Riding Hood" (La Capercita Roja) to Spanish. The cast included Bud Droke, Elaine Ray, Peggy MacGown and Jeannine Roos.



Front — Diane Newnan, Clarice Coulston, Sue Hunt, Clyda Carver, Connie Atabelo, Terrie Rouleau. Second — Julie Keizer, Linda Schmidt, Elaine Ray, Juanita Young, Jan Jacobs, Virginia Bailey, Eddie Jones. Third — Dianne Pruitt, Wayne Harala, Sue Waite, Betty Wright, Pat Miller, Joan Cheshire. Back — Margaret Barnes, Gary Christopher, Bob Behrens, Larry Adair, Terry Adair, Peggy MacGown, Jeannine Roos.

french club



Front — Gail Williams, Karen Trent, Sandy Van Ausdle, Jackie Taylor, Becky Gaines, Yvonne Stokke, LoRita Solseng. Second — Emily Paddock, Dixie Hoover, Diane Smith, Bev Cartwright, Janet Hilby, Lucia Colby. Third — Karen Hathaway, Margie Russell, Sharon Henderson, Ginny Young, Jerry Morsback, Christine Hardinger. Last — Jackie Yuska, Lynne Whiteley, Nancy Spangenberg, Bob Schumacher, Kim Shipman, Joanne Prigmore, Judy Tolstrup, Lynne McCaughan.

Le Circle Francais had the "Record Roll" and won first prize for the best decorated and most original booth at the carnival. The club received its charter at the ASB spring installation convocation. An open house for new members was held at which time the spring officers were installed. The group sponsored Le Bal de Mardi Gras, February 26, at which a Mardi Gras king and queen were crowned.



One of the highlights of French club's activities was the installation of officers. Shown are Gail Williams, treasurer; Yvonne Stokke, secretary; Carol Mirek, vice-president; Chris Hardinger, president; Nancy Spangenburg, past president; Karen Trent, past vice-president, and Lo Rita Solseng, past secretary.



Shown here are King Terry Chamberlain and Queen Judie Wengeler, chosen to reign over the Mardi Gras ball.

latin club



Playing a game at the Latin club open house are Ann Ferbrache, Colleen Cady and Sue Hare.



Pat Torney, Jackie Schuster and Sue Heyer are served refreshments by Jean Marr and Marcia Williams at a Latin club open house.

This year was a busy one for the Latin club. Its many activities included the purchase of 10 maps for the Latin rooms, joining the World Tape Pals which exchange tapes with other Latin clubs and schools in foreign countries, and the showing of the movie "Demetrius and the Gladiators" to the school. Members also held an open house and took in 32 new members.



Front — Donna Rhodes, Barbara Kellmer, Marsha Williams, Pat Harper, Jean Marr, Sue Heyer, Sharon Green, Sharon Buckley, Claudia Vigil, Kathy Beattie, Sandi Plummer, Carolyn Glidden. **Second** — Julie Shipley, Mary Jane Seeley, Janet Nelson, Pat Davis, Marie Coyer, Karen Dieus, Alice Jones, Toni Cyprych, Ann Ferbrache, Nancy Rothwell, Faye Griswold, Pat Torney. **Third** — Barbara Loff, Sharon Cummings, Carol Detner, Kay Caneron, Mary Ann Underwood, Colleen Cady, Patty Robbins, Judy Elliot, Bonnie Breckner, Judy Turk, Eileen Fought, Sue Hare, Jackie Schuster, Margaret Mueller. **Back** — Nancy Graham, Linda Wenger, Marilyn Towne, Karen Kraeger, Sue Humphrey, Larry Martin, Janice Weidman, Bob Keusterman, Roberta Bissett, Gayle Minnick, Maxine Timlick, Sue Taylor, Judy Brown.

german club



Front — Ursula Riccius, Tarry Smylie, Doug Mascher, Carol Spangenburg, Hanna Blumkoft, Eilene Sturdivant. Second — Sharon Kiourkas, Darlene Schmidt, Ed Conrath, Richard Walters, Ellen Waldo, Suzanne Schatz. Last — Steve Rowan, Susan Means, Bob Ellis, Jim Means, Jim Furlong, Sherry Hauptmann.

archery club

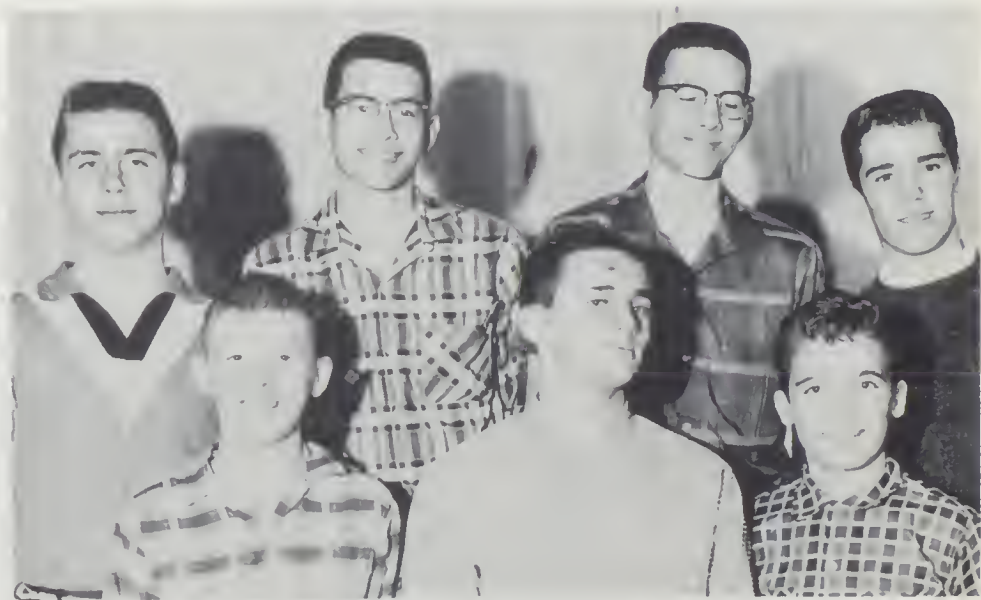

First — Mike Russian, Ken Aarons, Gary Scott. Last — Mike Bendix, Dwane Severn, Dwight Severn and Bob Scott.

homemakers club



Looking over their club charter from the ASB are members Linda Lindgren, Mary Trowbridge and Pat Torney.



Sponsor of an appropriate booth in the fall all-school carnival was the Homemaking club. Barbara Briggs and Linda Hyatt helped sell candied apples and candies.

Setting up the Courtesy room, where students in need can pick up a safety pin, a comb, a lipstick or a band-aid, was the big project of the Homemaking club. Members also specialize in cooking delicacies at their monthly meetings.



Front — Pat Torney, Janet Swenson, Pat Harper, Linda Gaspard, Linda Hyatt. Second — Georgia Jones, Linda Lindgren, Mary Trowbridge, Jacquie Christie. Back — Connie Hertzog, Pat Laweilin, Barbara Briggs, Lloyna Mae Turner, Nancy Heimsjo.

future nurses of america



Front — Cheryl Opsal, Cathy Beattie, Carol Pagnotta, Karen Bremner, Pamela Hill, Manioe Hender-shot, Mary Ann Anderson, Carole La Combe, Sandy Plummer, Janet Heinz, Candy Miller. Second — Janet Retter, Joan Anderson, Sharon Smith, Diane Snider, Penny Opsal, Sue Berringer, Sharon Green, Sally LaRose, Beverly Bullard, Marlene Marienau, Eunice Johns, Linda Sinnott. Third — Sharon Bonton, Sue Heyer, Terri Feldhahn, Donna Rhodes, Alice Jones, Joyce Bell, Stephanie Gordon, Pam Nelson, Ron Tyvan, Karen Dicus, Bev Smiley, Joan Richardson, Ginny Bailey, Connie Taft, Kathy Molliten, Karla Kulkanek. Back — Patty Robbins, Sharon Henderson, Pat Wood, Margie Russell, Marian Davies, Donna May, Kim Shipman, Dennis Whiteman, Jim Coolbaugh, Lenore Sheldon, Maxine Timlick, Judy Perry, Bertha Grooters, Linda Hinton, Jolane Peterson, Naney Paine, Sue Hare.

The Future Nurses of America club had quite an action-packed year. They took several tours including one to St. Anne's home, Lakeland Village and Saint Luke's hospital. Some of their other activities were a course in Red Cross Life Saving, a booth in the ASB carnival, and taking turns at working in the nurse's office. One of the high-lights of the year was their installation of officers when those who had earned their pins received them.



Spring officers of the Future Nurses of America were, seated: Penny Opsal, presi-dent; Ron Tyvan, treasurer; Sally LaRose, vice-president. Standing: Alice Congdon, secretary; Judy Perry, attendance clerk; Linda Sinnott, fifth executive. Sharon Green, corresponding secretary, is not shown.



One of the projects of the FNA was a Christmas party. Shown decorating the cake are Linda Hinton, Sharon Green, Penny Opsal, Sandy Plummer and Karen Bremner.

dileas chailin



Front — Gayle Nelson, Kathy Hanson, Sandy Riggs, Julie Wilkening, Bev Bullard, Jean Marr, Betty Worley, Mariale Neighbours, Janet Kroll, Carla Greene. Second — Kathy Anastasio, Sharol Ogle, Margaret Meuler, Nancy Graham, Judi Wengeler, Judy Brown, Linda LaVigne, Sally Anderson, Sherry Ogle, Joan Anderson. Back — Kaye Nelson, Marilyn Towne, Carolee Lund, Kirsten Corskie, Peggy MacGown, Bobbie Bissett, Donna May, Marlene Jacobson, Lynn Whiteley, Ginger Fluman.



One of the highlights of the year for Dileas Chailin was the installation of officers. Those in the foreground are Betty Worley, Gayle Nelson, Kathy Hanson, Marilyn Towne and Bobbie Bissett.

Mr. Joseph Heslin is being hauled in by two deputy sheriffs, Marilyn Towne and Bobbie Bissett, to the Dileas Chailin jail during the carnival.

One of the many tasks of Dileas Chailin was the complete revision of their constitution. The senior girls and their mothers were honored at a tea given by the underclass girls and at Easter, Dileas provided a family with Easter baskets and an Easter dinner. A skit for a pep convocation also was worked out and carried through by the girls.



Rich Rawlins is auctioned off by Mr. Jack Peterson during Slave day.



clansmen

Spring officers of the Clansmen were Dan Clark, treasurer; Steve Bell, president, and Bob Nelson, vice-president.



The Clansmen became quite well-known this year at Shadle. Selling candy at the carnival and candy bars at lunch were their big money-making projects. The money was to be spent for a movie projector for studying plays of games. The lettermen were also auctioned off as slaves on Slave day. A date picnic and a senior stag finished off an active year.



Front — Bernie Harris, Dave Morton, Dan Clark, Ron Tyvan, Jack Wichterman, Ken Brown, Arlee Peterson, Rich Jensen, Rich Wharf, Barry Livengood, Don Morton. Second — John Bishop, Paul Eldenburg, Buck Aden, Jeff Brown, Jim Coolbaugh, Pat Milne, Tim Neale, Don Barth, Jack Lake, Sam Juda. Third — Fred Grimmer, Bob Streng, Rick Thomas, Bill Hoblin, Al Kaul, Rich Rawlins, Glen Robnett, Bob Nelson, Glen Higbee. Back — Dave Hertrich, Dwight Severn, John Behrens, Ron Bogue, Steve Bell, Dwayne Severn, Clark Claymon, Bob Behrens, Bruce Werner, Norm Rantanen, Bob Long.

future teachers of america



Front — Marion Bowker, Marcia Hawkins, Pat McDonald, Elaine Ray, Judy Backman, Linda Gaspard, Sharon Coleman, Bev Richter, Jean Selivanoff. **Second**—Julie Wilkening, Janeen Thomas, Pam Nixon, Suzanne Schatz, Rita Risteau, Judi Sills, Jan Magnuson, Penny Ginther, Sue Bollinger. **Back** — Sharon Rauer, Carolee Lund, Cathy Reuter, Carol Bell, Bob Sharp, Mike Clifford, Peggy MacGown, Kathie Huether, Carolyn Brewster, Paula Davidson.

Carolee Lund, Marcia Hawkins, Judy Backman, Carol Bell, Linda Gaspard, Paula Davidson, Pam Nixon and Pat McDonald seem to be enjoying themselves at an FTA open house.



Spring officers of the Future Teachers were, seated, Judi Sills, president; Carol Bell, vice-president; Pat McDonald, secretary. Standing are Elaine Ray, fifth executive, and Judy Backman, treasurer.

An open house for new FTA members was one of the club's first activities. Cathy Reuter was president for the first semester and Judi Sills for the second semester. They sponsored a cake sale to raise money. Some of their meetings featured speakers and panel discussions.



debate team

Front — Carol Mirek, Jim Sherrill, Margaret Mueller, Kialynn Wampler. Back — Bud Droke, Richard Campbell, Rich Schatz, Farrell Lee, Warne Rintala.

sennetiers



Front — Cathy Walker, Georgeanne Tice, Carol LaCombe, Carol Palmer. Back — Ron Whyte, Penny Ginther, Joyce Bell.

commercial club



Front — Ginny Aagard, Cheryl McBride, Alice Johns, Judy Burnell, Pat McDonald, Linda Davies, Connie Brault, Sheila Ohneck, Fran Fairfax, Janice Sandberg. Second — LonnyLea Tysver, Joan Hemphill, Wardene Marr, Sharon Hallquist, Tanna Schultz, Donna Thompson, Betty Golm, Margaret Thew, Janet Swenson, Shirley Zerbst, Terrie Rouleau. Third — Joan Greenwood, Ginny Young, Madelyn Abitz, Margaret Wagner, Lanie Mikoski, Patty Burns, Carol Bolma, Carol Anderson, Luana Searl, Karen Rothwell, Sandy Still, Caren Burch. Back — Judy Young, Judy Hanson, Marlene Bennett, Bette Ceder, Cathy Reuter, Jackie McKelva, Beverly Tripp, Mary Jon Endicott, Barbara Grant, Chris Hardinger, Carole Browning, Judi Sills.



Spring officers of the Commercial club were Cathy Reuter, secretary; Colleen Mellen, president; Joan Hemphill, treasurer. Marlene Bennett, vice-president, is not shown.

Tours and contests highlighted an active year for Commercial club members. An all-school typing contest was held in which pins were awarded to the fastest typists. The club also visited Pacific Telephone and Telegraph company early this year. Mrs. Griggs is the club adviser.



Commercial club members Marti Dorf, Kay Funnseth and Shirley Zerbst, are adding up the many profits (?) of their club treasury.



riflemen

Front — Mike Denton, Gordon Erickson, Vern Sutton, Bev Gettman. Back — Ed Lowry, Gary Pardun, Dwight Severn, Dave Selvig, Howard Peckover.

elda-tra art club



Front — Ginny Aagard, Dixie Hoover, Cecile Kinney, Judy Ferguson, Elaine Sturdivant, Sandy McCaskey. Second — Ruth Nasburg, Margaret Maxfield, Carol Detmer, Jean Dubois, Sharon Boyd, Connie Taft. Last — Judy Cobb, Judie Wengeler, Colleen Tess, Andy Ferris, Dan Henderson, Rosalie Schloss, Darlene Schmidt.

tri-hi-y



Front — Carol Fry, Chris Naylor, Sandy Anderson, Karen Trent, Janet Kroll, Carol Sayles. Second — Penny Opsal, Sharol Ogle, Sandy Riggs, Judie Wengeler, Barbara Irby, Julie Keizer, Pat McDonald. Third — Ginger Fluman, Gayle LaVigne, Jeannie Clouse, Nancy Graham, Rita Risteau, Linda LaVigne. Back — Jeannie Anderson, Vonna Voss, Joyce McCoy, Carol Spangenburg, Cathy Reuter, Bobbie Bissett, Marilyn Towne.



Linda LaVigne, president; Julie Keizer, secretary; Ginger Fluman, sergeant at arms; Sandy Riggs, treasurer; Joyce McCoy, vice-president. Not shown are Judie Wengeler, fifth executive, and Vonna Voss, chaplain.

One of Theta Chi's many activities was visiting St. Joseph's orphanage on Halloween. The girls entertained the children and provided them with refreshments. At Christmas and Easter, Theta Chi sponsored needy families. For a fund-raising project they had a cake sale.



Theta Chi members Dede White, Karen Welch, Sharon Stewart, all of North Central, and Ruth Green, Shadle, look over a list of the club's activities.



hi-y

Front — Dan Clark, John Barber, Jim Arnold, Paul Eldenburg, Roger Buck. Second — Arlee Peterson, Denny Titus, Mike Sullivan, Roger Buckman, Buck Aden. Last — Alan Kaul, Dave Knostman, Steve Bell, Larry Parton, Jerry Russell.



radio club

Front — Gary Swartout, David Helsby, Ron Putnam, Jim Jacobson, Ken Simpson, Lynn Whiting. Rear — Rick Smith, Craig Jungers, Richard Illias, Warne Rintala.

caileag clan

girls' sport club



Front — Sharon Rowland, Marilyn Moore, Karen Quanbeck, Kammi Grieff, Bonnie Seipp, Carol Sayles, Carolyn Borton. Second — Arlis Triplett, Linda Adams, Kathy Beringer, Sharon Borton, Ida Westbrook, Linda Sloper, Sharon Hammond. Third — Cathy Herther, Cathy Wright, Sandy Still, Sharon Christenson, Ruth Green, Mary Callarman, Mary Ellen Faulner, Judy Mead. Back — Pat Stevens, Jan Magnuson, Colleen Tess, Judy McNearney, Linda Kerr, Billy Berderson, Nancy Spangenburg, Lael Furlong.



Spring officers of the Caileag Clan, Shadle's girls' sports club, were, standing left to right, Carolyn McKenney, treasurer; Sharon Christenson, vice-president; Colleen Tess, fifth executive; Judy Mead, secretary. Seated is Sandy Still, president.



Georgia Jones, Sandy Still, Patsy Stevens and Sharon Borton are shown observing their newly received charter.

talent club



Front -- Marlene Agostino, LoRita Solseng, Yvonne Stokke, Carol Fry, Nancy Gaspard, Marolyn Seigrist, Christine Swartz. Second -- Connie Taft, Donnelle Alger, Shannon Gee, Joy Mielke, Jean Greenwood, Cathy Walker, Jackie Taylor, Karen Trent. Third -- Judy Ochse, Terri Feldhahn, Paula Treadwell, Dave Malek, Phyllis Cork, Sally Lansing, Betty Worley, Norma Jean Johnson. Back -- Judy Turk, Carolyn Brewster, Bob Sharp, Ted Sheridan, Ned Neltner, Hal Lotzenhizer, Jack Carter, Walter Ryles, Linda Marks, Linda Headley.



Bill Herrlinger, Wally Hamilton and Joe Agostino man the lights and microphones during one of Shadle's convocations.

stage crew



Bernie Harris and Ken Wilhelm are behind the scenes checking equipment during a stage production.

Scenes from Shadle's first all-school play, "Out of the Frying Pan."



Don Bailey, Ernie Bowers, Winston Griep, Bob Sharp.

"out of the frying pan"



In the crime scene are Janet Eastburg, Bob Sharp, Mary Callarman, Winston Griep, Diane Pruitt, Sally Lansing and Linda Ableman.



Bob Sharp, Jackie Thompson, Ernie Bowers, Jerry Melchisedeck.



Mr. Hall and Mr. Sullivan are shown fanning the king, Mr. Chase, in a "Highland Fling" scene.

highland fling



Make-up artists display their skill in Shadle's dressing rooms by preparing the men for a showing of the PTA's "Highland Fling."



Several parents of Shadle students are shown in the harem dance during the Fling.

Many faculty members and parents of students took part in Shadle's third annual "Highland Fling." Coach Jack Peterson played the lead role.





Fall Pep club officers were Julie Wilkening, president; Ann Morris, vice-president; Barbara Irby, treasurer; Kaye Nelson, fifth executive.

Under the direction of Mrs. Mildred Schoonover, Shadle's Girls' Pep club was very busy. Besides attending all of the football games, the girls held car washes, bake sales and dinners to raise money needed to buy new uniforms.

During the past year approximately 45 new members were accepted into the club. Total membership is now 200 girls.



Front — Sharon Davis, Candy Miller, Marilyn Meineke, Sharon Coleman, Jan Harris, Manole Hendershot, Judy Kruithof, Sandy McCaskey. Second — Shirley Zerbst, Kammi Greiff, Sue LaRose, Ranceil Miles, Susan Ramsey, Linda Botts, Clarice Coulston, Gerd Sonne, Judy Burnell. Third — Elaine Simons, Virginia Bailey, Elaine Sturdivant, Linda Congleane, Sandy Overcash, Sylvia Meiler, Betty Belden, Tarry Smylie, Sue Henderson. Back — Judy Vogelmann, Charlene Hardy, Betty Powers, Michele Oman, Dorothy Howe, Sheri Brace, Donnelle Alger, Jackie Cochran.

club



Spring Pep club officers were Janet Eastburg, president; Sharon Kionrkas, vice-president; Nancy Spangenburg, secretary; Marlene Bennett, treasurer; Sharon Hammond, fifth executive.



Front — Jackie Hime, Carolyn Munson, Georgia Presta, Sandy Van Ansdle, Roberta Tschetier, Cheryl Erickson, Linda Henson, Linda Sloper, Margaret Menller, Pat Torney. Second — Terry Feldhahn, Sandy Riggs, Donna Thompson, Patty Burns, Ginny Young, Joan Greenwood, Julie Wilkening, Barbie Irby, Jackie Burchett, Ann Ferbrache. Third — Cathy Wright, Joan Anderson, Gari Sturm, Kay Funseth, Ann Morris, Nancy Henderson, Judy Morrison, Vicki Peterson, Sne Bollinger, Carol Bolma. Back — Claudia Weatherwax, Fran Barclay, Margaret Butz, Betty Gohn, Jackie Taylor, Florence Baker, Karen Hathaway, Linda Schmidt, Marilyn Goin, Judy Cerenzia.



Three Pep club girls, Sandy Riggs, Rita Risteau and Sharon Rauer, are selling green and gold ribbons during Highlander week. Making his purchase is Dave Hertrich.

pep

club



Shadle Pep clubbers cheer the team on to victory during a basketball game.



Front — Julie Shipley, Madelyn Abitz, Lanie Mikoski, Jan Magnuson, Carol Anderson, Paula Davidson, Sharon Kiourkas, Cheryl Sharpe, Jeannie Glouse, Georgia Jones, Cathy Rizutti, Second — Karen Bevan, Kaye Nelson, Barbara Purvis, Judy McNearney, Sharon Rauer, Carolyn McKenney, Sandy Mensing, Florence Baker, Linda Diven, Gail Wallingford, Cathy Palmer. Third — Sharon Hammonnd, Marlene Bennett, Rita Risteau, Pat Allen, Barbara Grant, Nancy Heimsjo, Lenore Sheldon, Judy Welch, Sharon Lewis, Janet Eastburg, Alice Congdon. Back — Ruth Green, Marilyn Chase, Gail Minnick, Nancy Spangenburg, Maryjon Endicott, Linda Edwards, Margaret Barnes, Bette Ceder, Linda Marx, Carol Hayward, Linda Wenger.

hi-lassies



Cheerleaders and Hi-Lassies express their joy at Shadle's victory over Gonzaga. It was this win that gave the Highlanders their ticket to State.



Shown decorating the Hi-Lassie booth at the ASB carnival are Ellora Martin, LaVonne Haas, Gayle Stickels, Marlene Jacobson and Mrs. Charlotte Jones, adviser of the group.

The Hi-Lassies are shown going through one of their routines during a practice.





hi- lassies

Fall officers were Judie Wengeler, president; Penny Opsal, vice-president; Toni Merrick, secretary; Donna May, treasurer; Jean Marr, fifth executive.

Front — Gayle Nelson, Carolyn Glidden, Yvonne Stokke, Jo Anne McGaw, LoRita Solseng, Alice Johns, Carol LaCombe, Marion Bowker, Gail Williams, Sharon Woodward, Janet Mutton. Second — Claudia Vigil, Elva Rosman, Fran Fairfax, LaVonne Haas, Kialynn Wampler, Linda Juul, Marsha Williams, Cheryl McBride, Ellora Martin, Phyllis McLellan, Carol Pagnotta, Karen Bremner, Carla Green. Third — Bev Jamison, Bev Gettnan, Karen Rosenkranz, Mickey Slinger, Millie Maybee, Nancy Kromm, Linda Haraldson, Jean Marr, Sharon Buchan, Sally LaRose, Linda Hyatt, Maureen Slagg. Back — Penny Opsal, Julie Keizer, Dona Branson, Joan Heniphill, Louise Rainbolt, Linda Sinnot, Sherry Ogle, Sharon Green, Kathy Anastasio, Bev Bullard, Sally Anderson, Sue Eddy, Norma Johnson.



hi- lassies



Spring officers of Hi-Lassies were LaVonne Haas, treasurer; Karen Rosenkranz, fifth executive; Judie Wengeler, president; Sherry Ogle, vice-president; Yvonne Stokke, secretary.

Front — Dianne Smith, Barbara Mason, Margaret Davis, Sandy Richardson, Faye Griswold, Kathy Browne, Judie Wengeler, Karen Dicus, Pat Nelson, Ann Young, Janice Franz. Second — Sue Peterson, Betty Paige, Patty Robins, Glee Ross, Karen Knapton, Janet Shurtleff, Suzanne Simons, Gayle Stickels, Mary Ann Underwood, Linda Hinton, Marcella Herman, Jeannie Ellis. Third — Gail LaVigne, Jackie Thompson, Nancy Perry, Sue Taylor, Nancy Rothwell, Jeannine Roos, Pat McGrath, Toni Merriek, Nancy Graham, Suzanne Schatz, Carol Spangenburg. Back — Donna May, Marilyn Towne, Bobbie Bissett, Carol Jean Farnsworth, Claudia Watters, Jackie McKelva, Janice Wightman, Carol Bell, Sandy Altig, Karen Kreager, Marlene Jacobson, Carolee Lund.



cheerleaders



The cheerleader in the background is Ginger Fluman. Others in the foreground are, left to right: Karen Trent, Carol Fry, Sandy Still, Clansman Clark Claymon, Kathy Hanson, Judy Brown, Linda LaVigne and Janet Kroll.

Exuberant Cheerleaders and Pep club girls show happiness at Shadle's victory at a Coliseum ball game.



Seen with Mrs. Betty Hammond and Mrs. Charlotte Jones, physical education teachers, are, left to right: Kathy Hanson, Carol Fry, Sandy Still, Linda LaVigne, Judy Brown, Ginger Fluman, Sharol Ogle, Janet Kroll and Karen Trent.



Holding the draw card for the Merry-Go-Round football game are Sharol Ogle, Bob Nelson and Karen Trent. Dr. George Werner is holding the winning team's trophy.



"Clowning" on a windy day are the nine cheerleaders.





Seen posing just before their final public appearance are the eight senior cheerleaders. In front are Sandy Still, Linda LaVigne, Judy Brown, Ginger Fluman and Sharol Ogle, while behind them are Kathy Hanson, Carol Fry, Janet Kroll and Karen Trent. Karen, next year as a junior, is to be the head cheerleader.

"Unlaxing" after one of the various skits given in pep cons are the cheerleaders along with Jim Murphy, pianist.



cheerleaders

Shadle's cheerleaders are seen at the stadium preparing for one of their many football appearances. Left to right are Kathy Hanson, Carol Fry, Sandy Still, Linda LaVigne, Judy Brown, Ginger Fluman, Sharol Ogle, Janet Kroll and Karen Trent.





Front — Peggy MacGown, Carty Bailey, Judy Bachman, Eileen Faught, Virginia Miller, Hannah Lindbloom, Barbara Horn, Mary Kay Jacobson, Susan Fegan. Second—Dick Boberg, Sherry Laing, Janceen Thomas, Larry Bullard, Ivor McCoy, Sigurd Sorensen, Kathy Beringer, Susan Heyer, Cathy Reuter, Kathy Clark, Ned Kohenauff, Steve Rainier, Elaine Ray, Paul Scwell, Dave Peterson, Janet Hilby, Bob French. Third — Jan Lohman, Alice Jones, Bill Lemley, Dennis McDougal, Terry Michaelis, Steve Frank, Paul Weiss, Fred Olsen, Cliff Enrich, Dick Shoves, Dick Raymond, Linda Sills, Mike Burke, Nancy Lightfoot, Belva Berglund, John Fritz. Back — Don Sickler, Gordon Best, Ron Johnson, Frank Marr, Ronald Johnson. Sue Baringer, Gary Smith, Dwayne Berry, Larry Parlet, Kevin Schultz, Jan Tuininga, Brent Lyon, David Dowes, Ron Tyvan, Roger Davis, Dwayne Severn, John Trowbridge, Gordon Crupper, Dwight Severn, Bob Wilkenson, Bob Ellis, Robert Harrold, Larry Brenton, Mr. John Harris, director.



Roger Davis presents a megaphone obtained by the school in open field marching commands to Mr. John R. Harris, head of the Music Department.

concert band



Front — Carol Biernback, Karen Hughes, Leila Cook, Mareia Keene, Marilyn Schuster, Pam Stephens, Maxine Timlick, Peggy Wetherell, Erin Armstrong, Linda Welker, Sharon Buckley. Second — Karen Dieus, Linda Sills, Pam Bueghly, Virginia Miller, Judy Backman, Peggy MacGown, Gary Hiller, Alice Jones, Ken Roger, Janice Wightman, Barbara Horn, Nancy Rothwell. Back — Mr. John Harris, Jack Lake, Brent Lyon, Arlene Carter, Janeen Thomas, Elaine Ray, Dick Boberg, Paul Weiss, Harold Thomas, John Wells, Cliff Emerich, Bob Wilken-son, John Bean, Ron Carter, Ron Johnson.



Music students Elaine Ray, Arlene Carter and Peggy Wetherell tune in their instruments under the direction of Mr. John Harris.

orchestra

stage band



Front — Bruce Becker, Joe Cavender, Dick Shoves, Dick Raymond, Belva Berghlund, John Fritz, Sherry Laing, Mike Burke. Second — Mary Gillett, Gary Hiller, Barbara Horn, Rod Carter, Bill Lemley, Don Sickler, Larry Brenton, Bob Ellis.



bagpipe band

Front — Bill Thomas, Pat Fisk, Roger Dirstine, Steve Brown. Second — Roger Ross, Dan Henderson, Bruce Becker, Joe Cavender, Jack Lake, Nancy Paine, Marilyn Schuster, Susan Rhodes.

Marilyn Schuster and Steve Brown, two Shadle bagpipers, lead the procession of Friendliest Boy and Girl royalty into the "Highland Fling" mixer in the gym.



choir



Front — Dianna Schneider, Marcia Conrath, Barbara Manfred, Sylvia Meuler, Vicki Isaak, Jackie Taylor, Judy Rule, Marylee Severson, Linda Gow, Carolyn Click, Jeannie Anderson, Shari Wilson, Gwen Langeloh, Melody Schumann, Sharon Woodward. **Second**—Carolyn Brewster, Patsy Stevens, Shannon Gee, Norma Johnson, Betty Worley, Sharon Lewis, Pamela Hughes, Linda Marx, Elva Rosman, Sue Waite, Delores Koch, Daisy Powell, Karen Dicus, Sharon Buckley. **Third** — Ron Tyvan, Larry White, David Malek, Jerry Morsbach, Brenda Davidson, Elaine Patterson, Maryjon Endicott, Carolee Lund, Jan Magnuson, Margaret Maxfield, Sandra Drake, Sharon Gray, Jerry Jo Watters, Michele Slagg, Toni Quigley, Jack Carter. **Last** — Mike Shucy, Lawrence Estes, Burton Brown, Ron Stevens, Dick Duvall, Steve Jacobs, Ned Neltner, Denny Titus, Ted Sheridan, Claude Hampton, Bill Grafmiller, Bob Crosby, Pat Crosby, Doug Lindsey, Mike Clifford, John Martinson, Denny Lamb, Ron White, Walter Ryals, Tim Swartout.

chorus



Front — Pam Bueghly, Marion Spilker, Sharon Boyd, Marilyn Carter, Margaret Werner, Roylene Williams, Lois Watts, Christine Koontz, Tina Warner, Judy Edwards, Daphny Brenner, Linda Giese. **Second** — Sandy Overcash, Judy Blackstone, Marion Davies, Judy Cunningham, Toni Quigley, Bev Gettman, Mary Hillman, Shari Richardson, Carol Herman, Phyllis Brown, Linda Gibson, Joyce Clark. **Third** — Jo Whiteley, Pam Hinton, Sandi Alderson, Laurie Baker, Leslie Martin, Linda Headley, Gay Ronne, Jackie VanLippeloy, Florence Baker, Marilyn Medlock, Colleen Kelly.



The Treble Tempos "thumb" a ride while on their way to a weekend singing engagement.

treble tempos



Front — Marlene Agostine, Diane Snider, Marcia Conrath, Melody Schumann, Jerry Jo Watters, Carolyn Click, Gwena Langeloh, Sylvia Meuler, Jeanne Anderson, Carolyn Brewster, Elaine Patterson, Linda Marx, Betty Beldon, accompanist.

girls ensemble



The Girls' ensemble during a practice session.



Judy Rule, Michele Oman, Sandy Alderson, Deloris Koch, Judy Blackstone, Carol Jean Farnsworth, Sandy Drake, Margaret Maxfield, Janet McMillen, Gay Ronne, Sherri Richardson, Sandy Overcash and Linda Gowe — Shadle's girls' ensemble.



Paper chains and balloons set the scene for the Christmas convocation.



The Shadle Park choir sings at the Christmas convocation given for the entire student body before Christmas vacation.



Terry Chamberlain demonstrates his skill during one of the many concerts at Shadle.

music concerts



The choir, directed by Mr. Melvin Kornmeyer, sings Christmas carols in the main hall.



Lilac Princess, Sharol Ogle, meets TV's Mr. Lucky, John Vivyan, during the Lilac Festival week convocation held at Shadle Park.

lilac parade



Lilac Princesses (front) Sharol Ogle, Shadle Park; Sharon Williams, Rogers; Sandy Cadagan, Lewis and Clark; Margaret Freeborg, Mead; (back) Denise Hildebrand, West Valley; Stevie York, North Central; Janet Dostert, Marycliff; Terry Kunz, Holy Names; and Queen Nancy Keeler wave from the "City of Lilacs" float in the 1960 parade.



Bagpipers warm up on a cold morning before the Lilac parade.

Hi-Lassies and cheerleaders display marching ability in the Lilac parade.



SHAROL OGLE
Lilac Princess



LASSIE OF THE HIGHLAND FLING
Judy Brown



**cotton
day
royalty**

Linda
LaVigne

and

Bruce
Werner

**mardi
gras
royalty**

Judie
Wengeler

and

Terry
Chamberlain





FRIENDLIEST BOY AND GIRL
Glee Ross and Dave Hertrich



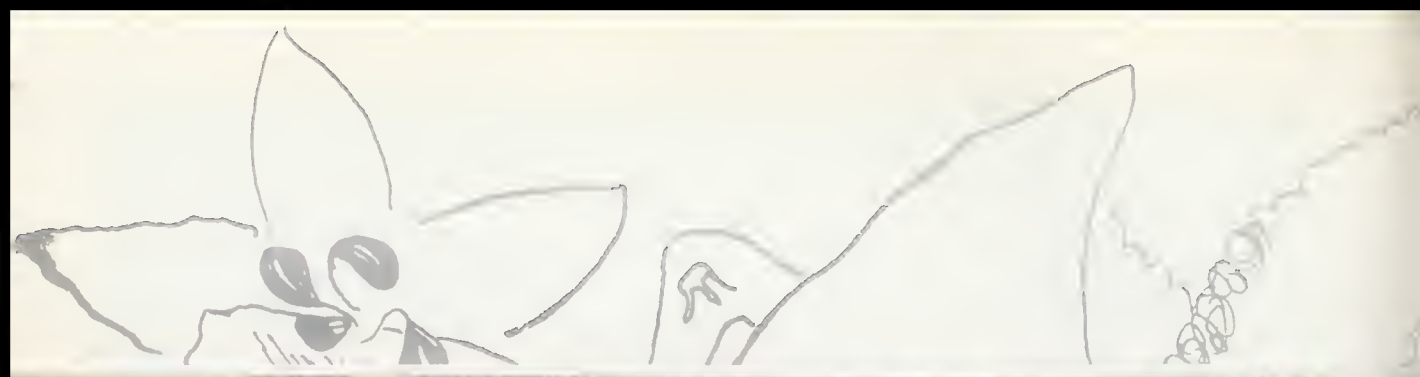

sports



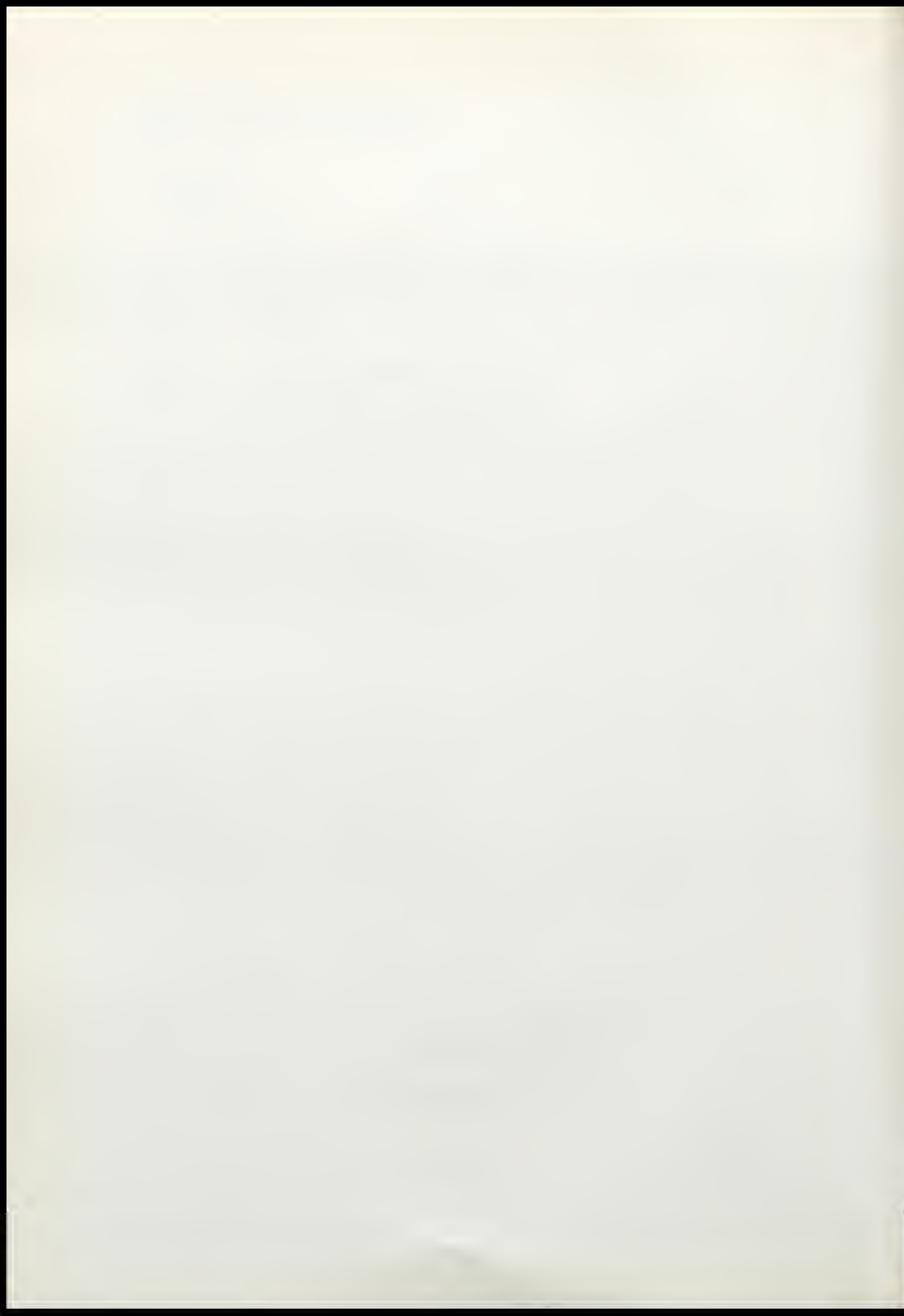



Shadle's football coaching staff during the fall of 1959 included, seated, Don Cobb, varsity line coach, and Jack Peterson, head varsity coach, and, standing, Bill Via, assistant B squad coach; Joe Heslin, head B squad coach and Lyle Pugh, head freshman coach. Assistant freshman coach John Armenia is not pictured.

varsity



Steve Jacobs (E)



John Behrens (T)



Lynn Lupfer (FB)



Don Carpenter (T)

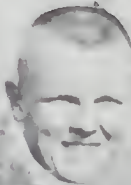

Jim Paton (G)



Bill Moultrie (E)



Bill Hoblin (HB)



Mike Gerdes (C)



Ken Brown (FB)



Glen Robnett (G)



Don Burrows (G)



John Hall (T)



Terry Anderson (HB)



Ron Bogue (C)



Art Achison (G)



Bruce Werner (QB)



Mike Montgomery (C)



Tim Neale (HB)



Alan Kaul (G)



Rich Rawlins (C)



Paul Whittaker (C)

football



Dave Hertrich (E)



Tom Conlon (QB)



Sam Juda (G)



Jim Owens (E)



Hughes Protzman (E)

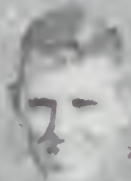

Barry Livengood (E)



Dwight Aden (HB)



Norm Rantanen (G)



Bob Behrens (E)



Roland Chase (G)



Terry Weller (HB)



Waldo Hamilton (HB)



Bob Long (E)



Gordon Best (G)



Rick Thomas (G)



Pat Milne (G)



Tom Johnson (HB)



Rich Wharf (HB)



Jack Wichterman (HB)



Clark Claymon (T)



Howard Yarbrough (QB)



Football team trainer Bernie Harris — tabbed “Doc” by his charges — is photographed in the dressing room’s dim light doing a typical tape-up job on varsity guard Jim Paton.



Varsity football managers have many chores ranging from keeping the uniforms clean and taping arms and legs to running errands for the coaches. There were four managers in 1959, including Bernie Harris (seated) and Clarence Buttolph, Arlee Peterson and John Bishop.



Shadle's outstanding junior quarterback, Tom Conlon (21), is brought down by a Lewis and Clark Tiger during the Clan's 18-12 triumph over the South Siders. Closing in on Conlon are Tigers Emile Lefavbre (81) and Dick McBroom (76), while Shadle end Dave Hertrich (80) is at extreme right.



Jack Wichterman (44) tackles unidentified Whitworth quarterback during practice game against the college's Jayvee team. Shadleites coming up to help Jack are Pat Milne (65), Roland Chase (78), Rich Rawlins (51) and Don Burrows (64). Shadle scored unofficial upset by finishing up on the long end of an 8-6 tally.



All-City fullback Lynn Lupfer's head may be seen (arrow) as he crashes over the goal line for Shadle's first touchdown in varsity competition. He scored against North Central in the second quarter of the annual Merry-Go-Round football game in Spokane's Memorial stadium. Other Shadleites in the photo are Bruce Werner (24), Ron Bogue (55), Clark Claymon (77) and Rich Wharf (42). NC players include John Goeller (55), Bill Payne (75) and Marv Henthorn (44).

season's

Surprises galore — that pretty much summed up Shadle's first year of varsity competition in Spokane's City league.

As usual, intracity competition opened with the annual Merry-Go-Round game in Memorial stadium — and the Highlanders learned right away that winning in the City loop isn't easy. Shadle finished last in the M-G-R, but bounced back in regular season play to post a 3-3 record, good enough for a fourth-place finish in the seven-team league.

In its first regular game, Shadle mystified the experts by running up an 18-0 halftime lead on defending champion Lewis and Clark and then holding off the resurging Tigers for an 18-12 victory. Junior quarterback Tom Conlon was the star for Shadle as he passed for two touchdowns and ripped off three long gains on "bootleg" plays.

Again Shadle struck hard in the first half as the Highlanders stopped West Valley, 20-13 in their next outing. But John Rogers' Pirates snapped Shadle's win streak at two straight the next week by shutting out the Highlanders, 21-0, on a bitterly cold, windy night in the stadium.

Coach Jack Peterson's crew had been blanked in two junior varsity games with Central Valley,



summary

but Shadle rolled up a 26-12 triumph over the Bears on the valley field.

Then hopes for the title went a-glimmering as Gonzaga Prep grabbed a narrow, 21-19 victory over Shadle. And in their league finale, the Highlanders lost another 21-0 decision — this time to North Central, as the Indians finished their loop season undefeated and untied.

The last time Shadle's 21 seniors donned Highlander cleats was at Pullman where — in 13-degree weather with a steady wind blowing — the Clan pulled out a 27-20 victory and ruined the Greyhound's perfect season. Fullback Lynn Lupfer intercepted a Pullman lateral late in the game and raced 66 yards for the winning touchdown.

Lupfer, a 195-pound senior transfer from Lubbock, Texas, later was named to the Spokesman-Review's All-City first team, and also the Spokane Daily Chronicle's All-City second team. Other All-City second team berths went to senior tackle Clark Claymon, junior end Barry Livengood, who tied the league record for touchdown passes caught, and junior guard Jim Paton.



Front — Rich Wichterman, Jeff Wilson, Lance Berg, Dennis Holmes, Dave Helsby, Charlie Cobb, Tom Lane, Ted Venneri, Jack McBride, Tom Hoagland, Louis Morin, Glenn Rea, Joe McCann. **Second** — Chuck Johnson, Gary Luce, Doug Fleming, Bill Johnson, Rick Jensen, Charles Laughary, Don Russell, Dick Storch, Gary Higley, Terry Morris, Bill Paske. **Back** — Dick Tschirgi, manager; Joel Nye, Gordon Aden, Bill Welch, Monte Hallgarth, Paul Thomas, Bob Stephan, Bob Voss, Keith Hubbard, Ron Coolbaugh, Bob McCray, Bob Robideaux, Dan Vanderpool, Tom Stephens, Richard Cook.

A hard-fighting Shadle Park B football squad finished its season with a 4-2 record in league play, good enough for a tie for second place with Lewis and Clark, behind undefeated John Rogers. Head Coach Joe Heslin said, "We did better this year than we'd expected. Both Line Coach Bill Via and I were proud of the way the boys hustled and worked hard all the time."



Shadle lineman Joel Nye brings down a Gonzaga Prep ball carrier in Highlanders' 20-7 victory over the baby Bullpups.

b squad football

FINAL STANDING

	Won	Lost	Tied	Pct.
John Rogers	6	0	0	1.000
Shadle Park	4	2	0	.667
Lewis and Clark	4	2	0	.667
West Valley	3	3	0	.500
Gonzaga Prep	3	3	0	.500
North Central	1	5	0	.167
Central Valley	0	6	0	.000

freshman football

FINAL STANDINGS

	Won	Lost	Tied	Pct.
Lewis and Clark	4	0	0	1.000
John Rogers	3	1	0	.750
Gonzaga Prep	2	2	0	.500
North Central	1	3	0	.250
Shadle Park	0	4	0	.000

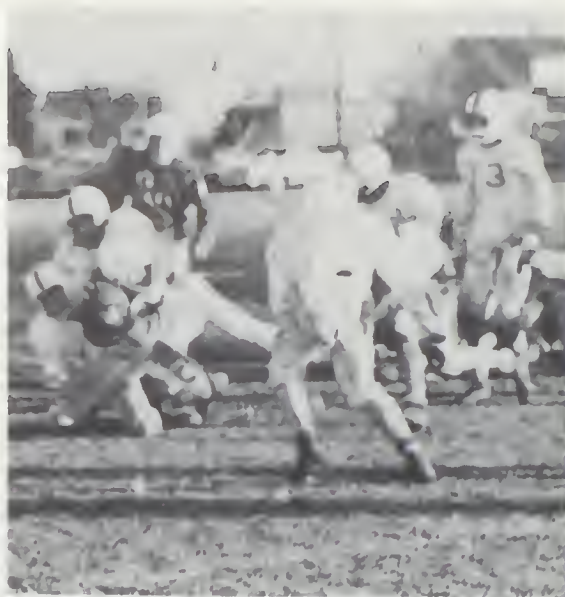

A Highlander ball carrier is swarmed under by buzzing Gonzaga Bullpup tacklers as Shadle lost to the Preppers on the Gonzaga field.

Shadle's freshman football team lost all four of its league games, an outcome due partly to the fact that only 26 boys from the smallest freshman class in the city turned out. Next year most of the team members will move up to the B squad.



Front — Dick Stoudt, Doug Ross, Keith Sterling, Steve Johnson, Jim Sullivan, Raleigh Morris, Ron Brown, Roy Wickstrom, Albert Watson, Terry Covey, Howard Anders, Bruce Becker, Mike Sullivan. **Back** — Coach Lyle Pugh, Allen Carter, Gary Hughes, Bill Helbig, Ron McCartney, Steve Alfano, Wayne Glenn, Steve Frank, Bill Haralson, Ron Bickerstaff, John Roberts, Mike Bendix, Ed Bennett, Jim Sanders, Sterling Polello, manager, and Assistant Coach John Armenia.



These trophies belong to Shadle's cross-country team. The University of Washington Invitational, the All-City, the AAU junior title and Don Morton's first place in the AAU junior division trophies are in the display case.



Ken Morton



Don Morton



Ron Tyvan



Dave Morton

CROSS



Coach Jim Berry watches his cross-country teams run to victory.

From obscurity to what equals a state championship, and in just three years — that's the boast Coach Jim Berry could make about Shadle Park's varsity cross-country team.

When Shadle was opened in 1957, no one dreamed that in three short seasons the new school could have a group of athletes who would run their way to fame and titles. But that's exactly what the boys with the sturdy legs and large lungs did.

During the first fall season the Highlanders did not compete in varsity competition, since all of Berry's harriers were only sophomores. The boys did run against several B teams, though, and were eager students of the commonly overlooked sport.

Last year Shadle entered City league varsity action with an all-junior squad, and finished fifth in the tough circuit. The team still didn't have enough know-how and experience to notch many



Jim Coolbaugh



Don Barth



Dwight Severn



Jack Lake
Manager

country

wins against the opposition, who all boasted senior runners.

The varsity wasn't the only group wearing Green and Gold cross-country uniforms. There was also a B and a freshman squad, who were preparing for the "big" year — 1960.

Finally reaching its prime, the varsity won all five of its league meets, and took the tough All-City meet, the AAU meet, broke a 10-year Lewis and Clark and North Central hold on the title, and brought home the University of Washington All-State invitational meet winner's trophy from Seattle.

Five runners had especially familiar faces to Berry, for they have been running for Shadle for three years. They are Jim Coolbaugh, Don Barth, twins Dwayne and Dwight Severn and Ken Morton.

Other members of the varsity squad were brothers Don and Dave Morton and Ron Tyvan.



Over the finish line goes Ken Morton, varsity cross-country runner.



At the beginning of the two-mile course these Shadle and John Rogers runners are bunched together as they go around the first turn.

jv cross-country

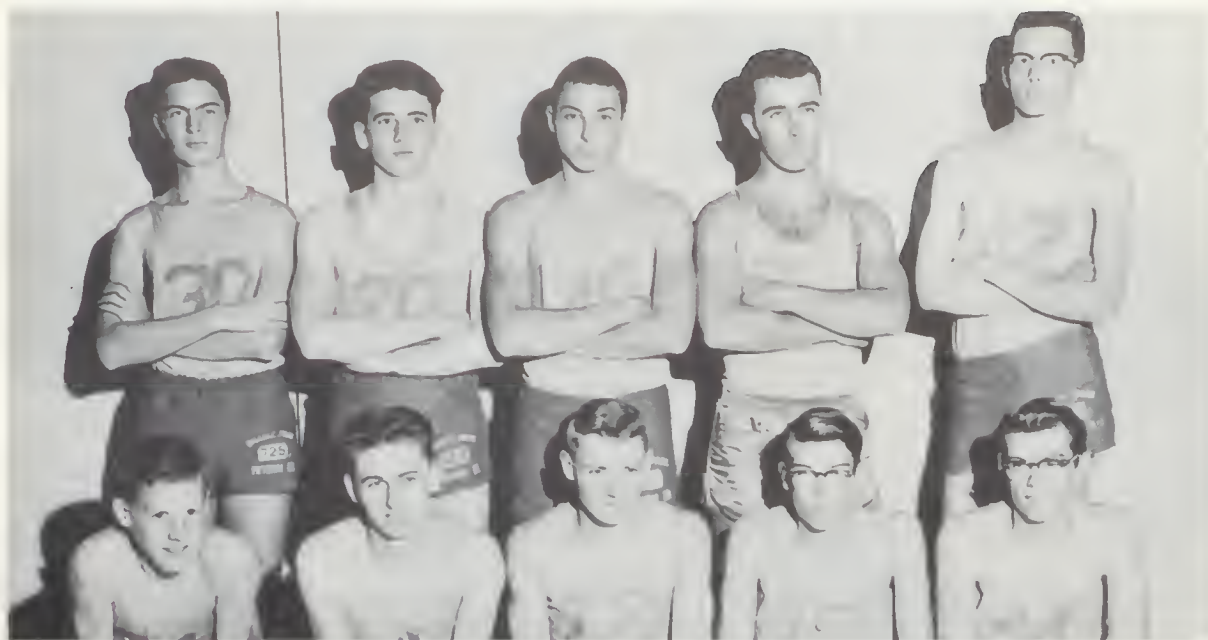

Front — Kim Sterling, Kelly Brown, Frank Marr, Larry Adair, Terry Adair. Back — Pat Flanigan, Joe Whalen, Gary Simonson, Gary Teague, Dwayne Severn.

An All-City championship was the pride of this year's junior varsity cross-country squad, coached by James Berry. The 10 runners competed in the B-squad City league last fall and beat all competition to take the league crown.

With too thin a field, the freshman cross-country team didn't have the power to win any meets and finished last in the league. Mr. Berry, also frosh coach, said the team was out primarily to gain experience for the junior varsity and varsity teams in the future.

freshman cross-country



Front — Cliff Baxter, Dick Kassa, Brian Ryker, George Smylie. Back — Bill Tyvan, Jim Shaw, Brad Rafford, Harold Thomas.



Basketball coaches for last year were, left to right, Coach Paul Henley, varsity; Coach Jack Peterson, B squad, and Coach Wayne Conner, freshmen.



Denny Turnbull

Ron Bogue

varsity

Tom Conlon

Vic Johnson

Jim Brinkman

Rich Wharf



Dave Knostman



Bill Hoblin

basketball



Steve Bell



Barry Livengood



John McFarland



Jerry Russell



Pictured at left are co-varsity managers, Dan Clark and Bob Streng. Always a vital part of the basketball team, these managers accompanied the squad to all home and road games. Keeping injured players taped up and cleaning all uniforms and equipment were the big chores for this year's managers.

SHADLE PARK HIGHLANDERS 1959-1960 TEAM STATISTICS

Name	Pos.	Ht.	Class	Total Pts.	Avg.
Tom Conlon	G	5-8	Junior	20	2.8
Barry Livengood	G	5-10	Junior	185	8.0
Bill Hoblin	F	6-0	Senior	116	5.9
John McFarland	C	6-4	Junior	155	6.5
Steve Bell	F	6-2	Senior	240	9.6
Vic Johnson	C	6-3	Junior	48	3.2
Jerry Russell	G	5-11	Senior	323	12.9
Dave Knostman	F	6-3	Senior	199	7.9
Rich Wharf	G	5-7	Senior	7	0.5
Ron Bogue	F	6-3	Junior	18	1.9

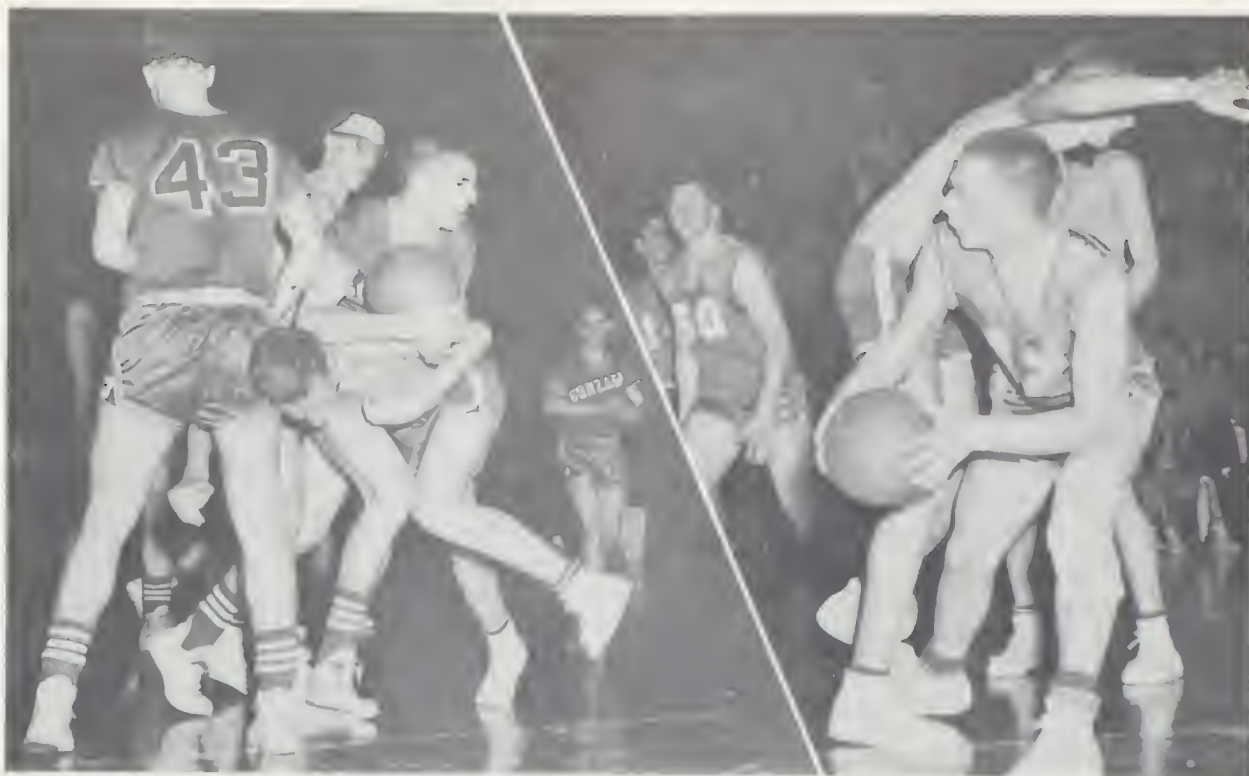

Dave Knostman is tied up by Gonzaga's George Asan. Shadle's Steve Bell and Gonzaga's Alex Woods (43) and Ardie Zimmer look on.

Shadle's John McFarland stops Rogers' John Lindblad while other Rogers players, Ken Crampton (50) and Jerry Skaife (15), move in to help out.



Highlander Jerry Russell (41) fights for the rebound with Central Valley's Jim Erickson (10). Other players are Bill Hoblin (25) and John McFarland (53) of Shadle; Jim Johnson and John Penney of CV.

John McFarland, Shadle's 6-4 center, tips in a rebound in the Lewis and Clark game. Shadle hoopsters are Tom Conlon (21) and Rich Wharf (44). The only identifiable LC player is Terry Jacoy (45).



Bill Hoblin (25), Shadle forward, successfully grabs a rebound against North Central. Bob Stephan (51) is also on the boards to help out Bill. Other Shadle players are Dave Knostman (43) and Jerry Russell (41), while NC team members are Tom Hedemark (31), Ralph Jones and Steve Anderson (41).

season's

Looking back on the last three basketball years, Shadles graduating seniors who played for Coach Paul Henley as the first Highlanders will remember one thing in years to come — "We went to State!"

Seniors Jerry Russell, Steve Bell, Dave Knostman, Jim Brinkman, Denny Turnbull, Bill Hoblin and Rich Wharf will remember playing together on a basketball court for the first time as sophomores, being members of Shadle's first entry in the fast and furious City league as juniors, and of journeying to Seattle and the Hec Edmundson Pavilion for the State AA tournament as seniors.

The varsity's junior members, Barry Livengood, John McFarland, Ron Bogue, Vic Johnson and Tom Conlon, and sophomores Bob Stephan and Howard Yarbrough, have next year, and the season after that, to try to follow in the footsteps of the first senior hoopsters.

No one can forget those tense and heart-stopping games leading up the road to State. No one will forget that one-point win over Gonzaga Prep. The game was wedged between sessions of the State B tournament in the Coliseum. And, like the regular City loop games, Shadle's student body was well-represented by the Girls' Pep club and Hi-Lassies.

All the pressure of sudden comebacks by Shadle and Gonzaga to earn playoff spots was imminent. This was **THE** game. This was do or die for both squads. The final score was 49-48, for Shadle, with the Clan thus earning the right to another playoff game with the Walla Walla Blue Devils.

A large group of frenzied Highlanders accompanied their team to Walla Walla where the Scots clobbered the highly ranked and favored Blue Devils, 59-49. Everyone was stunned — and, naturally, Coach Henley was very happy. It was like a dream, a three-year myth, that had finally become real. Shadle was going to State.

Shadle went to State — accompanied by about 750 loyal rooters — and established firmly the name of the three-year-old school. In the first game, the Highlanders faced the Renton Indians, destined to become the 1960 State champions. Renton beat Shadle Park 61-37. Shadle was in the lead at half-



In one of three home games in the Highlanders' own gymnasium, Shadle coach Paul Henley played his prospective starting line-up for the 1960-1961 basketball year. They are Barry Livengood (23), Vic Johnson (35), Ron Bogue (55), Tom Conlon (21) and John McFarland (31). This game was against Cheney, won by Shadle, 74-43.

summary

time, 21-20, but finally fell before the fine rebounding of 6-foot-8 Clint Peebles and the 28-point shooting of Lowell Scott, the tournament's most valuable player.

Shadle met the Wapato Wolves the next morning in a losers' bracket game, and Shadle pulled through with a 62-54 win, despite a rally in the final minutes by Wapato.

On the third day, Shadle met Wilson of Tacoma. Both teams were about evenly matched, with Shadle holding a 33-31 lead with seconds to go in the game. It looked as if they would take back to Spokane either a fifth or eighth place trophy, but —. What was intended to be a good pass turned out to be disaster for the Highlanders. The ball hit the backing of the Ram net, bounced into the waiting arms of a Wilson player and was dunked for the tying points. The game then went into overtime, with Shadle losing 53-51.

What about the regular season? Shadle started out with two quick losses to Central Valley, Spokane's other representative to State, and Gonzaga. But the road to recovery and pre-season bets seemed won as the Highlanders came back with an eleven-game winning streak, including victories over North Central, West Valley, Lewis and Clark and John Rogers in league play.

Then the cycle took its turn for the worse again, and it seemed as though Shadle would have to wait till 1961 for a State tourney berth.

But again the SP squad got rolling and grabbed the necessary wins to make the playoffs.

The rest is known. But one important point has not been touched upon. In 1959, Shadle's first try in the City league, Steve Bell proved the star all season as he landed spots on the city's all-city first teams. This year the spotlight changed and focused on guard Jerry Russell, who was the consistent sparkplug of the Shadle offense. He, too, made the newspapers' first strings.

Who will it be next year? That's one of the big questions to be answered as soon as Coach Paul Henley again issues the call for Shadle basketball players and the new season gets under way.



Shadle finished second in the City league race behind tough Central Valley, and both went to the State tournament. Photo at left shows Steve Bell shooting for Shadle in a Highlander loss to the Bears. Pictures on page at right show Shadle in action during State tournament, in which the Highlanders won a game from Wapato, but lost to Renton and Garfield of Seattle.



The photo above was taken during the Shadle Park-Wapato game in the second day of play at the State High School AA Tournament. Shadle held off a last-minute Wapato drive to win 62-54. The picture at the left is of the crowd that followed the team to State.

**state
tournament**





Fanning of North Central drives around unidentified Shadle player as Howard Cannon watches the play. The Highlanders won, 52-47.

b squad

basketball

After finishing in the cellar during their freshman year, this year's B squad basketball team came to life and wound up in third place.

"This year's team showed great promise of a good future varsity basketball squad. The boys worked hard and had the desire to become a winning team," was the comment of B squad Coach Jack Peterson.

Bob Stephan, Howard Yarbrough and Bill Moultrie led the team, scoring 611 points between the three of them.

Others who saw considerable action were Jon Berstad, Dan Vanderpool, Bob McCray, Howard Cannon, Steve Heaps, Don Russell, Joe Hoogstad, Mike Rachford and Jim Atwood.



Front — Dwight Brett, Joe McCann, Don Russell, Jim Atwood, Steve Heaps and Jon Barstad. Back — Mike Rachford, Howard Yarbrough, Bob Stephan, Ed Bennett, Bob McCray and Dan Vanderpool.



Freshman Basketball Team: Front — Jim Sullivan, Dave DeRoshia, Roy Wickstrom, Mickey Wilkerson, Albert Watson, John DeGens. Second — George Smylee, Doug Ross, Dick Stodt, Jim Farrow, Steve Johnson, Blake Hart, Ron Bickerstaff. Third — Bill Haraldson, manager; Ron Rosenberger, Ron McCartney, Sid Johnson, Jeff Clawson, Jim Loomis, Allan Carter, Ed Bennett.

freshman basketball

Although Shadle's freshman basketball team only won one game, it was a big one. They knocked off Lewis and Clark, the league champ. Coached by Wayne Conner, the youngest Shadle team totaled 22 boys.

Ron Bickerstaff was high-point man for the squad with an eight-point average.



Students and faculty tangle in the annual basketball game between the two factions. This year the teachers hobbled away with a 47-39 win. Bruce Werner (12), Larry Parton (4) and Football Coach Jack Peterson mix it up in a rebound jump. Looking on are Terry Weller and Jim Lee (10).

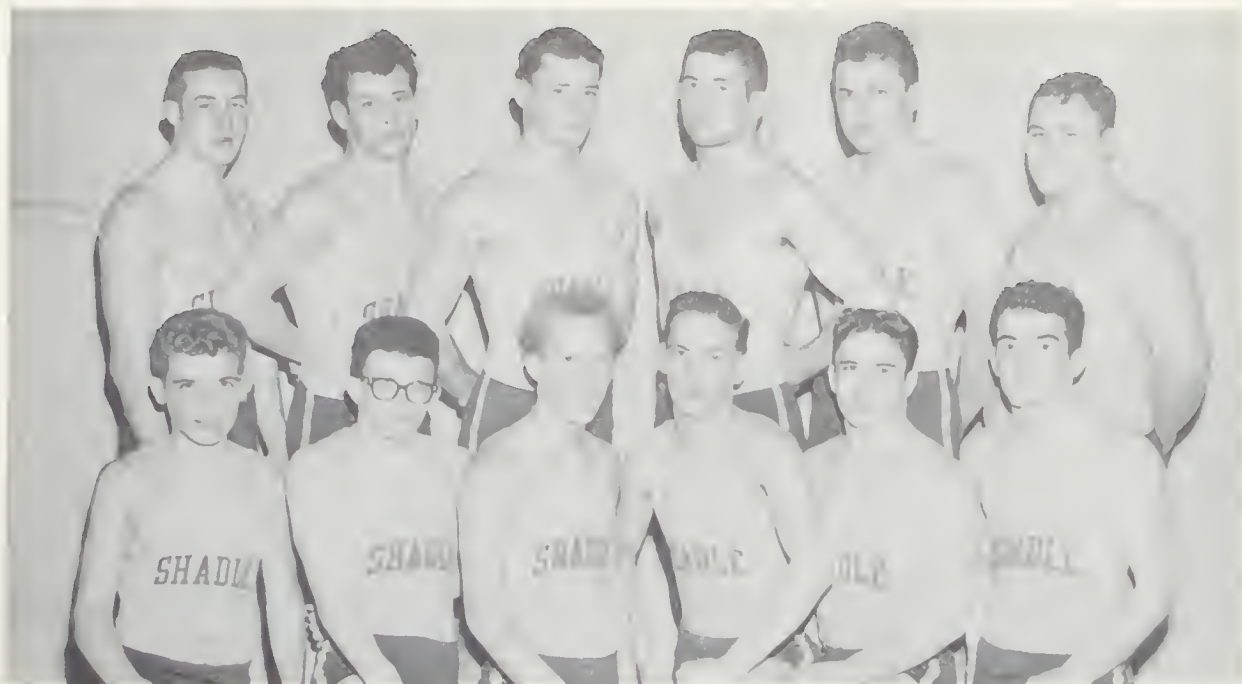

Front — Gary Scott, Rick Leifer, Ken Morton, Waldo Hamilton, Cliff Myers, Tim Neale. Back — George McGinnis, Dave Baker, Eugene Rouse, Glen Robnett, Bob Behrens, Sam Juda.

varsity wrestling

Considering Shadle's wrestling squad was grappling its way through its first year in City league competition, the team did well. Coached by Lyle Pugh, they beat North Central, John Rogers and Central Valley. Third place in the league, which includes the Spokane high schools and Cheney and Mead, was Shadle's prize.



Sam Juda, heaviest man on Shadle's team, takes down an Eastmont foe.

District matches were held at Cheney with all league members in competition. Two Highlander wrestlers qualified in the district meet for the state tournament held in Pullman. Bob Behrens, in the 191-pound class, and Sam Juda, an unlimited class grappler, took to the mats in the state classic. Behrens went undefeated throughout the season, the only Shadle wrestler to do so.



Coach Lyle Pugh and assistant Bill Via directed Shadle's wrestling program. Shadle became the first Spokane high school to compete in this sport when first turnouts were held in 1958.



Varsity Wrestling: Front — Sterling Polello, Ron Brown, Bob Sonntag, Raleigh Morris, Bill Anders, Jack McBride, Terry Diffendorfer. Second — Larry Adair, Dick Hodge, Al Anders, Salem Pierce, Gary Atchison, Bob Amsbury, Gary Simonson. Back — Mike Boyle, Ron Slade, Steve Alfono, Mike Bendix, Charles Loughery, Brad Brough, Gordy Aden, John Behrens, Ken Burkhart.



tumbling

Cliff Myers, Bill Pardun, Mike Russian, Don Davies, Gary Scott, John Gormley and Tim Neale, Shadle's trampoline-tumbling team, made use of Shadle's gymnastics room, with the full-size trampoline and other equipment. Coached by Lyle Pugh, the boys were taught to perform various maneuvers on the "tramp" and tumbling feats on the long horse, a padded box. Another part of gymnastics, free exercise, constituted working on a wood floor. The boys had to put together a one and one-half to two-minute routine, with balancing, tumbling, agility, flexibility and strength displayed.

One of the top men for the Highlanders was Bill Pardun, who won several medals in AAU competition. He took first in the district AAU tumbling, second in free exercise, third in trampoline and fourth in long horse. In the state tournament Bill was third and fifth in tumbling, seventh in free exercise and eighth and ninth on the trampoline.



Co-ed tumbling is also part of the gymnastics program at Shadle.



Front — Winston Greipp, Mickey Barnhill, Dan Clark, Jim Gibson, Dave Richardson. Back — Bruce Werner, Jim Means, Jim Lee, Larry Parton, Ed Bennett.

tennis

Shadle's varsity tennis team finished second this spring in a six-team City league. The squad downed all teams but John Rogers — and in that one the Highlanders were whitewashed, 7-0.

The team defeated North Central, 5-2; West Valley, 4-3; Gonzaga Prep, 6-1, and Lewis and Clark, 4-3.

Mr. Justin Comeaux was coach.



Player Joe Hoogstad of the Shadle B team returns a service during a practice session.



Shadle's athletic director and varsity golf coach, Hal Jones, has set up a complete program of varsity, B squad and freshman sports in just three years.

golf

With a record of 7-0-1, Shadle's varsity golf team downed most of their City league opponents by wide margins. In their final match of the year, the Clan tied Lewis and Clark, 9-9, to win Shadle's first golf championship. In the All-City matches, SP finished behind winner LC, but a week later the Highlanders captured the Inland Empire golf trophy. Since most of the varsity team are juniors, Shadle should be as strong next season. The top four players, Tom Conlon, John Rhoad, Rick Jensen and Gordy Aden, will all return next year. Aden is a sophomore. Seniors Bill Church and Bill Reeves are the only two from the squad not to return.



Tom Conlon, Gordy Aden, Rick Jensen and John Rhoad take a breather before their match at Indian Canyon golf course against LC.



Pictured above are head varsity coach, Jim Berry, and assistant varsity and freshman coach, Ray Mohnoy. Berry and Mohnoy also coached the "B" squad.



Shadle high hurdlers Dave Hertrich, Major Walker and Dwight Severn proved to be a strong crew as they lost only to Lewis and Clark in six city dual meets. Hertrich placed third in the All-City meet at Hart field.

varsity



Gene Rouse, Paul Eldenburg and Rich Bohner were the 100-yard dash men this year. These sprint men accumulated many points in dual competition.



Regular 220-yard sprint men were Gene Rouse, Paul Eldenburg and Bob Ott, with Rich Bohner filling in when needed. This part of the team placed consistently in dual meets. Coach Berry strategically placed Jim Bousquet in the All-City 220 and Jim placed fourth. Rouse finished third in that same race, which qualified him for the Tri-District meet in which he finished fifth.

track

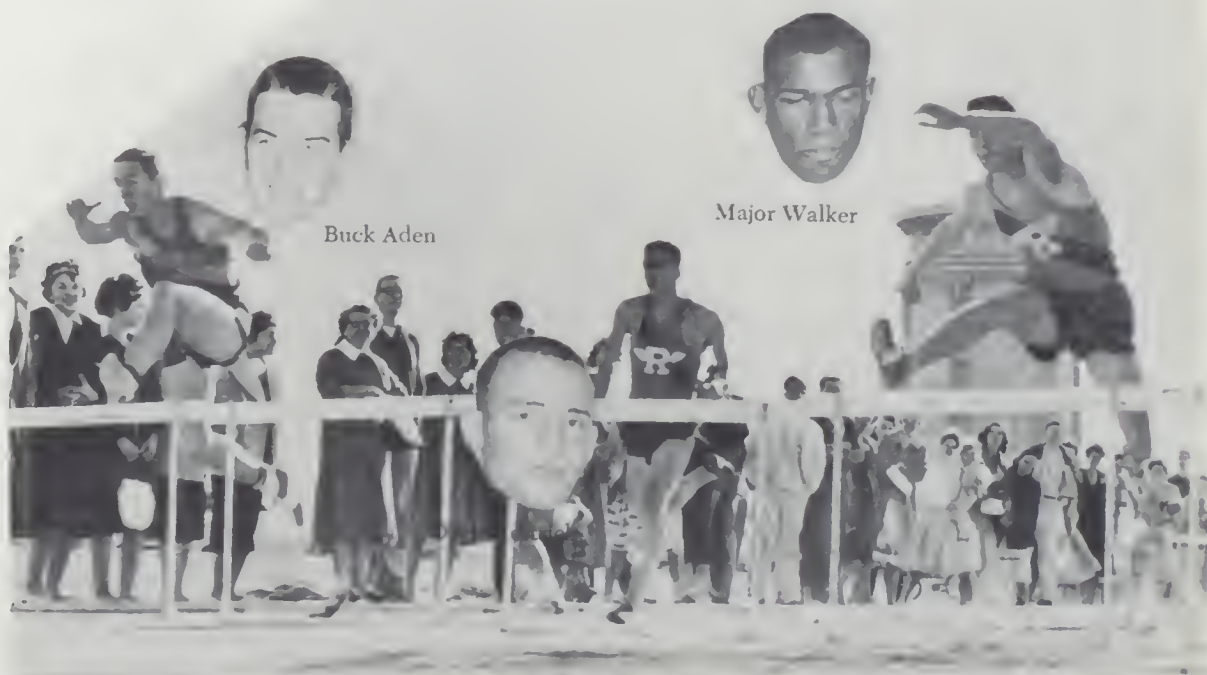

Buck Aden, Dave Hertrich and Major Walker were Shadle's main threats in the "lows."



mile run

The Highlander track squad had five runners of the mile, and of these, three were brothers Don, Ken and Dave Morton. Pictured at the left are the three top milers: Ron Tyvan, Don Morton and Kelly Brown. Don placed sixth in the city.

440-yard run

The 440-yard team was strong throughout the season with Hughes

Protzman leading the way.

Shadle lacked depth in this event until the middle of the season, when Coach James Berry switched Bob Ott from the 220 for extra strength. Protzman was later to become mile relay anchor man.



880-yard run

Don Barth and Dwayne Severn were the Highlander 880-yard men this year, and they placed in every dual meet. On occasion Don Morton, regular, miler, also ran the half.

mile relay

A new event in the state track program this year was the mile relay. During most of the season Shadle's team of Gary Simonson, Ken Clawson, Jim Coolbaugh and Hal Lotzenhiser lost only to Rogers in dual meets. Coach Berry moved Hughes Protzman from the 440 to anchor man on the team for added strength at the end of the season. This proved a wise move as the team placed second in the All-City and Tri-District meets. The team then placed sixth in the State competition at Pullman.



Dwayne Severn

Don Morton

Don Barth

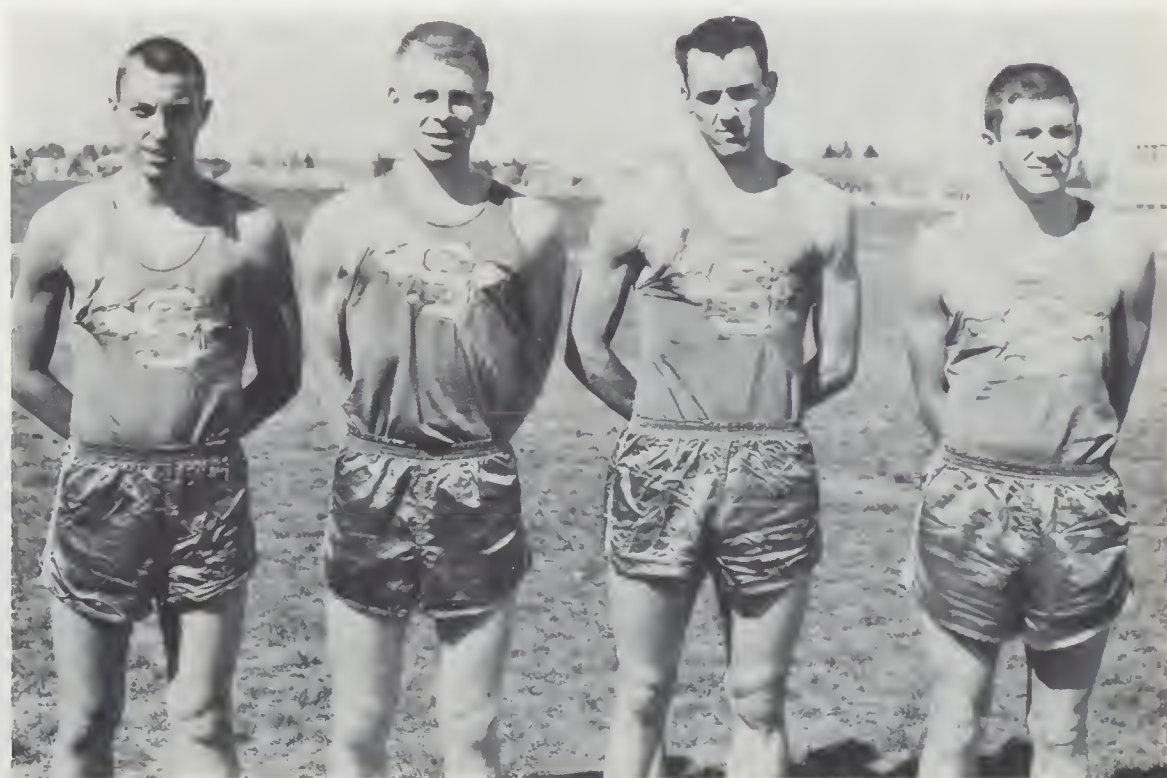



Rick Leifer



Jerry Russell



Cliff Myers

pole vault

Up and over was the slogan of three Shadle Park tracksters all season. They were Jerry Russell, Rick Leifer and Cliff Myers, pole vaulters for Coach Jim Berry. Jerry, a senior, was top man in this field, winning five out of six dual meets and finishing fourth in the All-City. His highest mark was 12 feet. Myers, also a senior, finished no lower than third in dual meets and Leifer, only a sophomore, continually gets higher and is the top prospect for Berry next year in the vault.

high jump

The high jump meant Jim Bousquet this year for Shadle. Jim cleared 6-2 to topple a 20-year league record, and went undefeated in all his dual meets. He also finished first in the Moses Lake relays, and the All-City and the Tri-District meets. Jim also competed in the State meet.

Led by Bousquet, the Highlander high jumpers were the strongest in the league. Five squad members cleared 5-7 or better during the 1960 season. They were John Byrne, Hughes Protzman, Jerry Russell, Ron Stevens and Bousquet.

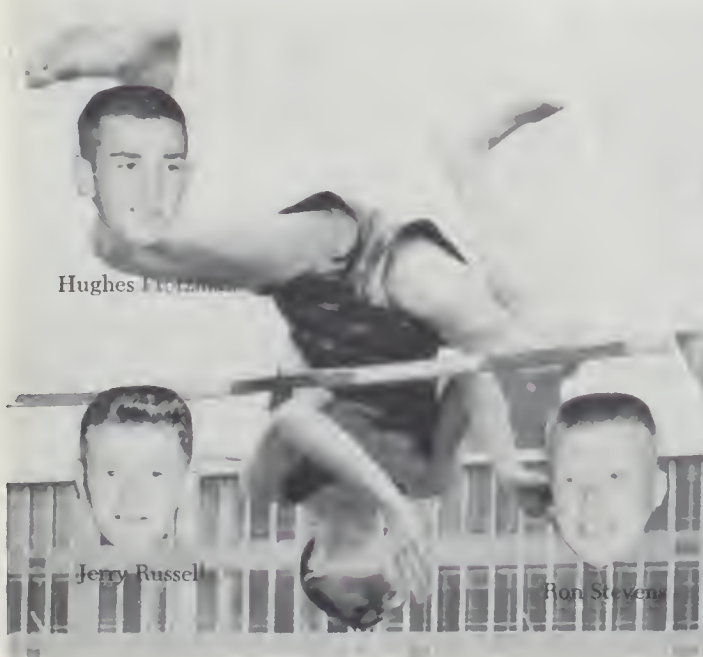

Hughes Protzman



Jim Bousquet



Jerry Russell



Ron Stevens



John Byrne



Bob Behrens



Jim Bousquet

shot put

Jim Bousquet, Shadle's outstanding shot-putter, threw consistently at 46 feet. Shadle was not strong, however, in this field event, and only won one dual meet. Other putters were Bob Behrens and Mike Gerdes.



John Byrne

broad jump

High individual point winner for Shadle's varsity team, Bousquet was Shadle's exceptional broad jumper. John Byrne, Gene Rouse and Rick Bohner also earned many meet points.

Bousquet placed first in the All-City and Tri-District meets and seventh in the State meet in Pullman.



Gene Rouse



Front — Ron Tyvan, Jim Bousquet, Jim Jacobson, Kim Sterling, Bob Sonntag, Frank Marr, Larry Adair, Don Morton, Rick Leifer, Mike Russian, Al Anders. Second — Don Barth, Jim Coolbaugh, Jerry Russell, Dick Duvall, Burton Brown, Roger Buck, Terry Adair, Dave Morton, Rick Bohner, Ron Barstad, Cliff Myers, Bill Anthony, Tom Johnson. Third — Paul Eldenburg, Buck Aden, Steve Wright, Dan Williams, Kelly Brown, Gary Simonson, Gene Rouse, John Byrne, Hughes Protzman, Jeff Pettix, Jerry Holmes, Joe Whalen, Roger Poulin. Back — Ron Stevens, Roger Davis, Dwight Severn, Gary Teague, Ken Clawson, Dwayne Severn, Bob Ott, Major Walker, Dave Hertrich, Hal Lotzenhiser, Bob Behrens, Glen Higbee, manager, and Mike Gerdes, manager.

junior varsity track

An even win-loss record, 3-3, was brought home by the Shadle junior varsity track squad this year after competing against B units from the other City league high schools. Shadle also placed second in the All-City, with Jerry Holmes leading the way with a first place in the 100-yard dash and the 220. He was also followed by Rick Bohner, with a second in the 220 and third in the 100.

Because of a small freshman class at Shadle this year, an insufficient turnout resulted in no meets for Coach Ray Mohnney's squad. Only four boys turned out, but they gained some experience in practice.



Rick Bohner
B squad sprinter



Gary Atchison
Freshman shot-putter



Jerry Holmes
B squad sprinter



Baseball-wise, these three Shadle Park coaches are wise in the knowledge of nine men and a diamond. Joe Heslin, B squad mentor; Bill Via, freshman, and Don Cobb varsity, spent a large part of their after-school time wearing baseball caps and spikes, and hitting practice baseballs.



Front — Ken Brown, Jack Wichterman, Arlee Peterson, George McGinnis, Tom Hoagland, Rich Wharf and Barry Livengood. Back — Bill Burns, Terry Weller, Clark Claymon, Steve Bell, Ron Bogue, Jeff Brown, Mike Montgomery.

varsity baseball

BATTING RECORDS OF THE SHADLE PARK HIGHLANDERS

	AB	H	RBI	Pct.
Rich Wharf	37	18	18	.486
Ken Brown	38	16	7	.421
Barry Livengood	43	14	6	.326
Tom Hoagland	40	12	9	.300
Steve Bell	38	10	8	.263
Terry Weller	20	5	3	.250
Ron Bogue	12	3	3	.250
Jeff Brown	18	4	2	.222
Jack Wichterman	26	5	1	.192
Bill Burns	16	3	3	.188
Mike Montgomery	13	2	0	.154



Home's the play as SP third baseman Terry Weller attempts an unsuccessful slide during a squeeze play against North Central. The NC catcher is Don Jones.



Ken Brown, Shadle second baseman, dives back to base on an attempted pickoff by the Gonzaga pitcher, George Asan.

This unusual picture is what a game looks like to a person sitting behind the backstop, as Shadle's Steve Bell serves up a southpaw curve to a Lewis and Clark batter.

Below, Shadle shortstop Rich Wharf slides in safely while stealing second against Gonzaga.





Shadle's Rich Wharf, city batting champion, is shown hitting a double against Lewis and Clark. Shadle won 3-2.

season's

Shadle's baseball Highlanders stayed in contention for the City league title throughout most of the season, but faltered in their last two games to finish third in the seven-team league.

The squad defeated Lewis and Clark and North Central twice each; divided two contests each with Gonzaga, with Central Valley and with West Valley; and won one game and tied another against John Rogers to finish with an 8-3-1 mark.

Senior shortstop Rich Wharf was the city's 1960 hitting star as he won the batting crown with a .486 average. Juniors Kenny Brown and Barry Livengood also were among the hitting leaders.

Steve Bell again pitched well for Shadle as his left-handed slants earned him six victories against two losses, and an excellent earned run average of 1.47, third in the city.

Other seniors who closed out their careers included catcher Clark Claymon, infielder Terry Weller and outfielders Jeff Brown and Arlee Peterson.



Catcher Tom Hoagland strains in an attempt to beat out an infield single against Lewis and Clark.

summary

Shadle is expected to be strong again in 1961, as lettermen Livengood, Ken Brown, Ron Bogue, Tom Hoagland, Bill Burns and Mike Montgomery return for another year of diamond warring.

The Highlanders headed into their last two league games with a 7-2 record, but blew a chance to tie with Gonzaga Prep for the title when they lost a heart-breaking 1-0 decision to West Valley late in May.

Then on graduation day, June 2, Shadle's hopes of tying West Valley for the runnerup spot went a-glimmering when they finished seven innings of play against John Rogers in a 7-7 deadlock and the game was called to allow senior players enough time to get ready to receive their diplomas at the Coliseum.

Batting Averages

Luce	.367
James	.313
Yarbrough	.305
Wichterman	.286
Cook	.269
Lane	.235
Stephan	.213
Cobb	.207
Berg	.192
C. Johnson	.167
McCann	.156
Brett	.154
Russell	.133
Hallgarth	.125

baseball

b squad

The B squad baseball team finished the season with a 15-9 record for both league and practice games.

Coach Joe Heslin's comment on the team was, "We had a good club; in fact, a better team than our record showed. We lost several ball games by one run, and if we'd won a few of them we might have finished closer to the league title."

Shadle finished fourth in the league with a 9-5 record.



Front — Terry Marienau, Lance Berg, Charles Cobb, Ted Venneri, Rich Wichterman, Joe McCann. Second — Terry Anderson, Tom Layne, Wayne James, Dwight Brett, Dennis Holmes, Don Russell, Bill Johnson. Back — Monte Hallgarth, Howard Yarbrough, Gary Luce, Richard Cook, Bob Stephan, Charles Johnson.



Front — John DeGeus, Bill Tyvan, Terry Covey, Ron Brown, Mike Gee, Dick Stoudt, Jim Sullivan. Back — Coach Bill Via, Jim Sanders, Steve Alfano, John Roberts, Bill Haraldson, Ron McCartney, Sid Johnson, Mike Bendix, Roy Wickstrom, Jim Loomis, Mike Sullivan.

freshman baseball

Shadle's freshman baseball team ended the year of league play in fourth place with a 4-6 record.

"Although this year's freshman class was weak in most sports, our group showed the ability and hustle to become a good baseball team," said Coach Bill Via.

Top prospects for next year's B squad are Steve Alfano, Bill Tyvan and Ron McCartney.



Freshman Ron McCartney beats out an infield single against North Central.



Mrs. Charlotte Jones and Mrs. Betty Hammond
Girls' Coaches



girls' sports

The girls' trampoline team went to three meets at Eastern Washington College of Education and picked up many points for Shadle. The team consisted of: Front - Marlene Marienau, Diane Black, Laverne Ford. Back - Pat Miller, Kathy Palmer, Cathy Walker.



Having fun on the trampoline are Sharon Allen and Kathy Palmer. The rest of the team enviously wait to take their turns.



Seen doing a fore-arm stand is Sharon Allen, who earned many medals and ribbons in the team's meets. Behind her are Cathy Walker and Marlene Marienau.

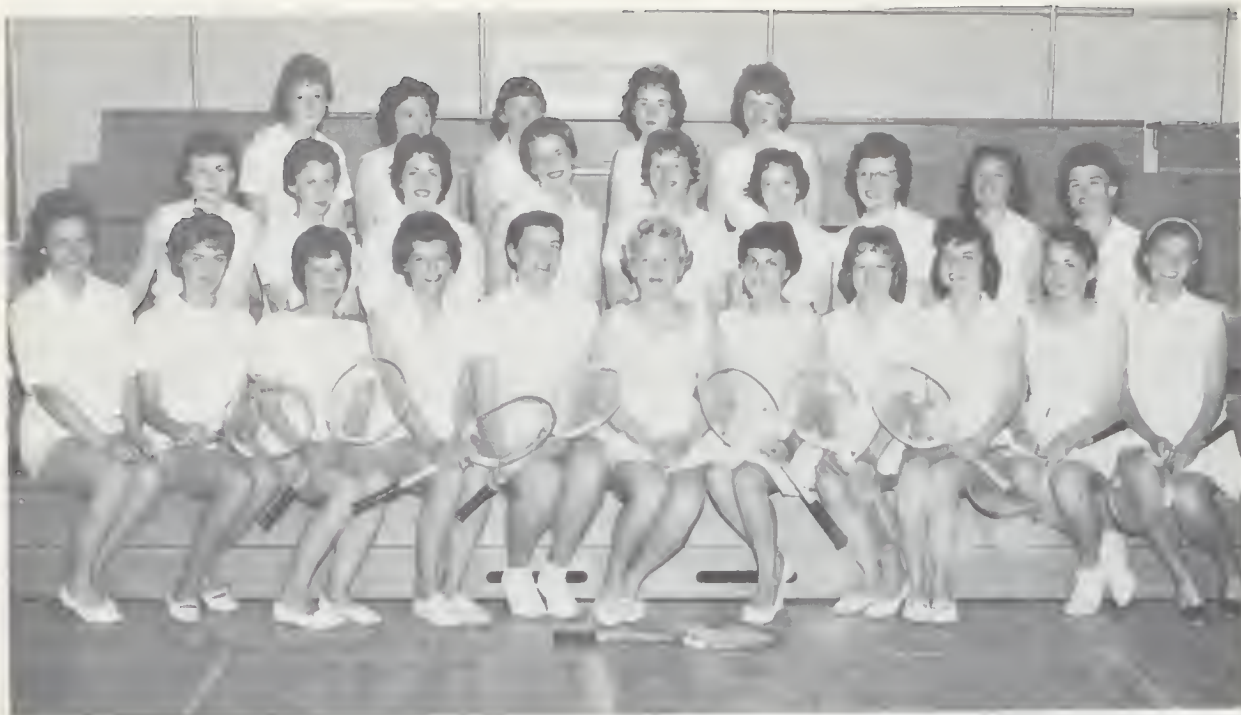

The girls' spring tennis team, which finished second to Lewis and Clark in the City league, included: **Front** — Sharon Hammond, Colleen Cady, Gerd Sanne, Dorothy Howe, Kathy Heuther, Tarry Smylie, Sharon Lean, Judy Harriman, Joy Mielke, Annalee Ziman, Mary Callarman. **Second** — Marlene Bennett, Sandra Still, Mary Ellen Faulkner, Nancy Spangenburg, Ruth Green, Ginny Bailey, Kaye Nelson, Jean Hogge. **Back** — Patsy Stevens, Carolyn McKenney, Jan Magnuson, Judy Mead, Karen Kreager.

girls' tennis

Smiling with their trophies are Mary Callarman and Tarry Smylie, who last spring won the Inland Empire girls' doubles championship for the second consecutive time.



Sunglasses and tennis are favorites of Carole Travis, in action here as a member of the girls' varsity team.



The Shadle girls' golf team, which placed a close second to Lewis and Clark, included: **Front** — Ellora Martin, Marlene Agostino, Kirsten Wester, Kay Funseth, Sandy Anderson, Vicky Ashley. **Middle**—Becky Jo Holmes, Sharon Christenson, Susan Simons, Linda Duven. **Back** — Sue Henderson, Susan Poole, Linda Edwards, Patty Burns.

girls' golf



Linda Duven whacks the ball off the first tee of Downriver golf course.

Kirsten Wester, Marlene Agostino, Susan Poole and Sandy Anderson are taking a "lesson" from Kay Funseth, a top golfer on the team.





These girls like softball so well they even play in the rain. Included are Marie Wolbert, Raeceil Miles, Gayle Minnick, Terry Roleau and Karen Burche.

girls' softball



"Let's put this girl out," yells Judy Morrison as Kay Cameron is set to catch the ball. Marilyn Spilker stands at bat.



Rusty Kenney waits for her teammate to hit a home run as Dixie Hoover and Ginger Pantzer think about putting her out.



Jan Magnuson guards Lael Furlong as she tries to break for the basket. Others in the photo are Sharol Ogle, Kathy Peterson, Marlene Bennett and Carolyn McKenney.

girls' basketball



Marilyn Towne takes the ball from an unidentified player as Rusty Kenney and Linda LaVigne stand by.

"Champions at last," laugh Marilyn Towne and Ginger Fluman as the rest of the team hold a ball on their heads. The group included Sandy Still, Diane Higgelke, Sharol Ogle, Linda LaVigne, Marlene Bennett, Joyce Bell and Lael Furlong.





girls' volleyball

Games were played before and after school until this team emerged as the girls' volleyball champions of Shadle. Included in the team were: **Front** — Sandy Probst, Marilyn Moore and Carol Sayles. **Back** — Bonnie Seipp, Linda Sloper, Colleen Cady, Karen Quanbeck and Linda Giffen. Marilyn Moore was captain.

Members of the championship girls' jolleyball team at Shadle included: **Front** — Sue LaRose, Sandy Probst, Marilyn Moore, Janet Harris, Carol Sayles and Karen Quanbeck. **Middle** — Gail Williams, Kammi Grieff, Bonnie Seipp, Linda Sloper, Colleen Cady, Linda Giffen, Marsha Williams. **Back** — Ginny Young, Joan Greenwood, Judy McNearney, Cathy Wright, Lanie Mikoski, Janet Harris was captain.





remember?



This photo was snapped early in 1959 when the first elected group of ASB officers was succeeded by a new set of leaders. Left to right are Jackie Thompson, Molly Rhodes, Bill Burns, Jim Murphy, Cliff Myers, Steve Bell, Jeanne Anderson, Carol Sayles and Jack McBride.

Organized in the summer of 1957 — before Shadle even had opened — the Associated Student Body has given important aid in student government. A set of temporary officers was in command during Shadle's first year; finally regular officers were elected for the first time in the spring of 1958.



Shadle's first temporary officers included, seated, Sharol Ogle and Bev Jamison, and, standing, Kirsten Corskie, Jim Coolbaugh and Marlene Jacobson.

The ASB has had the duty of chartering school clubs, and by the spring of 1960 had granted charters to 31 school organizations. The ASB also founded and controls "Highlander Week" each autumn, and started the "Youth Canteen," a social get-together during mid-week which provides opportunities for dancing and meeting other students.

Guided by Mr. Harry Finnegan, Shadle's dean of boys, the ASB passes on all expenditures made from student body funds and approves or rejects many proposals affecting Shadle students.



Sharol Ogle and Ken Wilhelm were named "friendliest boy and girl" at Shadle as the school's first Highlander Week came to a close with a "Highland Fling" dance in the fall of 1958.

student body



A tractor in the Shadle parking lot caught the fancy of these ASB officers for the spring of 1959: Mike McLellan, John Hall, Glee Ross, Clark Claymon, Ginny Aagard.

These pins for the officers of the ASB are cherished by the students who earn the right to wear them.



Judie Wengeler piles some more books under the overloaded arm of Steve Bell during Highlander Week, 1958.



A youth canteen affair in the spring of 1959 attracted a good crowd of Shadle students, and many danced in the sunshine on the patio behind the cafeteria.

girls' league



This group all decked out in "flower basket" hats and high heels earned some laughs at the Chicken Chatter style show in the spring of 1958.



Sadie Hawkins dance-goers in the fall of 1958 included Al Kaul, Marilyn Towne, Dave Rantanen, Beverly Bullard, Kathy Browne, Bob Behrens.



Winning costumes at the Hawkins affair in 1958 were worn by Carol Sayles and Jim Sherrill. They got together for a mock ceremony by the evening's "Mar-ryin' Sam," Mr. Calvin Zinkel.



Cotton day queen and king in the spring of 1959 were Shannon Gee and Bill Hoblin.



Girls' league officers for 1958-1959 included Judie Wengeler, Sharol Ogle, Jackie Thompson, Norma Jean Johnson, Gayle Nelson, Sandra Richardson, Sandra Riggs and Marilyn Towne.

boys' federation



Jack Merry and Jim Murphy sort some of the many presents that are given to needy families in the annual Christmas drive.



This dashing fellow was made by some members of the Boys' Federation after the first snowfall of 1958.



Shadle's first carnival in 1958 was a great success.



Officers and committee chairmen of the Boys' Federation of 1957-1958 were, seated: Bob McCray, Rich Wharf, Tom Conlon, Ed Butterfield, George McGinnis. Standing: Rod Krebs, Clark Claymon, Warren Barnes, Bob Nelson, Mike Montgomery.

class of '60



A "Harvest Moon Ball," featured by attractive decorations, attracted a good crowd of dressed-up Shadleites in the fall of 1958.



The junior prom also brought out many Class of '60ites in the spring of 1959.

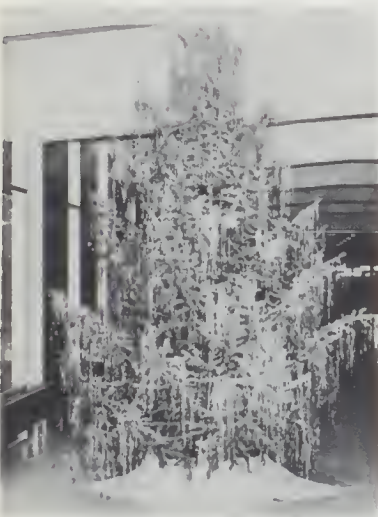

Class of '60 members decorated this Christmas tree in the main hall late in 1958.

Ruth Nasburg and Judie Wengeler appear a little worn out as they help decorate for the junior prom.



awards



Clark Claymon ducks his head modestly as he is presented the football "Inspirational Award" for 1958 by grid Coach Jack Peterson.



Shadle student Kirsten Corskie accepts the Freedom Shrine plaque for Spokane's newest high school in the fall of 1957.



"Fashion Fancies," written by Sandy Riggs (left) and Sharol Ogle, won first place in the Junior Press club competition in 1958-1959.



Jerry Russell accepts an award from basketball Coach Paul Henley after being named honorary captain of the 1957-1958 Shadle hoop squad.

basketball



Shadle's first varsity basketball team entered City league competition late in 1958 and finished in fifth place. Left to right, kneeling, are Bill Hoblin, Tom Conlon, Jerry Russell, Jim Paton, Bob Ritchey, Barry Livengood, Rich Wharf. Standing are Dave Knostman, John McFarland, Dave LaVine, Steve Bell, Dennis Turnbull, Jim Brinkman.



A rebound is gathered in by Dave LaVine against Central Valley late in 1957 when Shadle's sophomore "varsity" team was still playing in the B league. Shadleite Steve Bell wears the No. 11 jersey. Game was played in Shadle gymnasium.



Shadle hoopers moved to the Coliseum for the 1958-1959 season, and in this game against John Rogers, Barry Livengood (23) and Dave Knostman (35) fight for rebound against several Pirates. John McFarland of Shadle (55) is at extreme right.

Here is Shadle's original cheerleader contingent: Carol Fry, Janet Kroll, Linda LaVigne, Sharol Ogle and Judy Brown. They first led Shadle rooters in the fall of 1957.





football

Donning their new uniforms for the first time, members of Shadle's 1958 football team posed for this shot.

Bruce Werner is brought down by a North Central Indian in a 1958 game on the Indians' field. Shadle won, 18-7.



An unidentified Central Valley player is brought down by Shadle's team in a game played on the Bears' field in 1958.



The fall of 1957 also brought Shadle Park's first football season. Shadle played in the City's B league, won two games, lost four.

celebrities



Spokane Junior Press clubbers gather around U. S. Senate candidate William Bantz during an interview late in 1958. Identifiable Shadleites are Kathy Anastasio, Joan Anderson and Penny Ginther.



Myron Floren, star accordionist with the Lawrence Welk orchestra, was guest soloist at Shadle's 1958 spring concert. Here, Shadle's orchestra accompanies him under the direction of Mr. John Harris.



Buddy DeFranco, noted clarinetist, was the spring concert guest soloist in 1959. Here he's giving instructions into the microphone. Mr. Harris is in background.



The Kingston trio was in town late in 1959, and press clubbers turned out again for an interview. The smiling, dark-haired youth in the white jacket is Shadle's Alan Kaufman.

entertainment



Shadle's mixed choir — 55 strong — assembled for this photograph in 1958. Director Mr. Melvin Kornineyer is in suit at extreme left.



Michele (Mike) McLellan was elected to reign as Shadle's first "Lassic of the Highland Fling." Here, she's accepting her trophy from Mr. William W. Taylor, Shadle principal.



These Talent club dancers participated in the first Talent club convocation in 1958. From front to rear are Karen Trent, Yvonne Stokke, Carol Fry, Joan Greenwood and Becky Gaines.



Shadle's teachers put on a skit during a pep convocation one day in 1958. Mr. Jack Peterson and Mr. Don Cobb get instructions on how to fly a plane from Mr. George Ross (with stick) as Mr. Paul Henlev, Mr. Hal Jones, Mr. Leonard Richardson, Mr. Keith Rostvold and Mr. Howard McNew look on.

miscellaneous



Shadle's first marching unit was assembled in 1957, and included 33 girls. Unit since has been expanded to a membership of 98.



Baseball in the spring of 1958 was plagued by bad weather. Here Bob Ritchey, Rich Wharf, Cliff Myers and Steve Bell talk together after a game at Audubon park was canceled because the skies were dripping.



Mr. John P. Rodkey served as Shadle's vice-principal during the school's first two years of existence, then moved on to take over the duties of principal at North Central.

your **CAMPUS LEADERS**

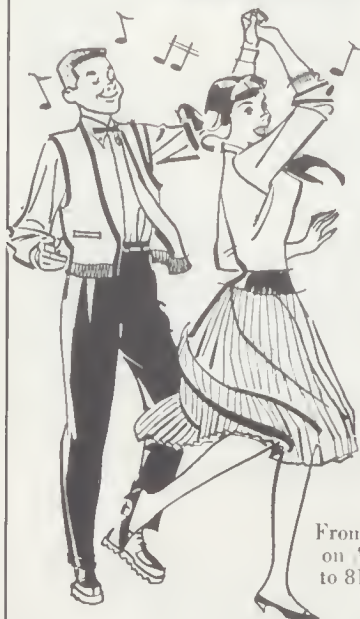

wear clothing
from
**LEROI'S
JET SHOP**

Headquarters for:

- Jantzen!
- Pacific Trail!
- Catalina!
- Lord Jeff!
- Bud Berma!

From Shadle High — go south
on Ash to Garland. Turn left
to 817 — The Jet Shop!

Student Charge Accounts Invited!

JET SHOP

817 W. GARLAND

OPEN DAILY
9:30 A.M.
— 6 P.M.
FRIDAYS
TO 9 P.M.

A place for "doodling"

Schulein's Shoe Store

W. 725 Riverside



ST. LUKE'S SCHOOL OF NURSING
St. Luke's Hospital

Professional Nurse Education
May be meant for you

For Information Contact
Director of Nursing
FA 7-1511 — Ext. 68
St. Luke's Hospital
830 Summit Blvd.

PARRISH & SELLS

Florists

Complete Floral Service
Garden Supplies, Insecticides, Fertilizers
Scott's Lawn Products
Toro Power Mowers

N. 3036 Monroe Street

FA 7-2462

HAGEN
MASTER
PORTRAITS
SAYS:

Congratulations, Seniors

W. 503 Riverside

MA 4-5871

*Congratulations
Seniors*



G. G. Schneider, D.M.D.
E. K. Wilhelmy, D.D.S.



THE ELGIN BROOKDALE. Truly a masterpiece of petite, feminine styling and dependable performance. It has the 19-jewel, shockproof movement.

THE ELGIN CATALINA. Smartly designed, waterproof* case. Accurate, 19-jewel, shockproof movement. Luminous dial.

* When case, crown and crystal are intact

19-jewel models with expansion band from '35⁹⁵

Price
Includes
Federal
Tax

SARTORI JEWELERS

N. 10 Wall Street



Bab Behrens, Mickey Barnhill, Rita Risteau, Judi Sills, Sandy Altig admire the merchandise.

Sprouse-Reitz

W. 831 Garland
Spokane, Washington



SHADLE PARK HOME SUPPLY

W. 1714 Wellesley
Spokane, Washington
FA 5-3582

*Congratulations
and Best Wishes
to the
1960 Graduating Class*

**Shadle Park Branch
The Old National Bank
of Spokane**

Member Federal Deposit Insurance Corporation
Member Federal Reserve System

*Congratulations
Seniors*

Burchett Studio

Makers of Fine Portraits

S. 13 Howard

Spokane, Wash.

MA 4-2821

Best Wishes to the
First Graduating Class
of Shadle Park High School

Photographically Yours
Charles and Margaret Henle Studio
West 926 Garland

The
KELSEY-BAIRD
Secretarial School

✓ ✓

Secretarial Stenographic
and Bookkeeping Courses

✓ ✓

6th Floor Hutton Building
MA 4-6746

**DEACONESS HOSPITAL
SCHOOL OF NURSING**

For Information Call

MA 4-0171

Ext. 316

W. C. SPEDDEN CO.
REALTORS

"Residential Specialists — City and Suburban"

N. 4923 Division

HU 7-2721

both

*fine printing
and
offset lithography*

are used to their fullest advantage in
our modern plant.

Illustrations may be reproduced with
or without cuts, in one or many colors.

Let us suggest the best and most
economical process for your particular
needs.

C. W. HILL Printing Company

920 Riverside Avenue

Phone MAdison 4-4338

Established 1908



*Congratulations
Seniors*

from

FRANK GILLIO
CHEVRON GAS STATION

W. 1724 Wellesley Avenue
Shadle Park Shopping Center

THE Photographer
is the professional you call
upon to record the major events
in your life . . .
select him with care.
For a fine studio portrait, visit
the studio that takes
this responsibility seriously . . .

THE CRESCENT
Photograph Studio — First Floor

DORIAN

Congratulates the
Class of 1960



Artistry in Photography



South Nine Post St.
SPOKANE, WASH.
MA 4-6815

ASH STREET PHARMACY

N. 1925 Ash St.

FA 8-4910

Prescription Delivery

Film

Cosmetics

School Supplies

Congratulations GRADUATES

Continue Your Success
by Being
WELL DRESSED



*Congratulations and Best Wishes
to the Graduates*



North 3809 Monroe Street

FA 5-0821

GallenKamp's Store

Nationally Advertised Shoes for the Entire
Family at the Lowest Prices in Town. Always
Newest and Latest School Fashions for High
School Students.

GALLENKAMP SHOES

W. 719 Riverside

"SENIORS"

THANK YOU VERY MUCH!

The Christian Studio craftsmen have enjoyed serving you. We will look forward to seeing you on the next important occasion and making the finest portraits possible for you. Also — we offer a free 8 x 10 portrait to brides we have photographed at graduation time! Be sure to ask for yours.

Sincerely yours

THE CHRISTIAN STUDIO

W. 512½ Sprague

Phone MA 4-1020

*Best Wishes to the
Graduating Class
from a Friend .*



BECKMAN'S North Wall Drug

N. 5525 Wall

FA 6-0244

Prescriptions, Cosmetics, Toys

Congratulations to the Seniors!



Reddy Kilowatt says:

Congratulations, graduate! You have already come a long way.

Whether you are planning to continue your education or to enter the business world now, your opportunities are limited only by the amount of effort you are willing to put out.

Your friends in the Washington Water Power and other business-managed organizations are on your side, and sincere in their desire to help you if they can.

Congratulations, Graduates . . .

Let this be a first step, a graduation to the life of opportunities ahead. Move onward and upward using the knowledge and experience you have gained. Put the confidence in what you have already achieved to work for, you in gaining still greater knowledge, experience and achievement.



HAZEN AND JAEGER *Funeral Homes*

Orville V. Wilson, Office Manager

In Spokane • N. 1306 Monroe • FA 7-6666
In the Valley • N. 1306 Pines • WA 4-2000

Congratulations
Seniors

from

Lockwood Studio
Photography

Quality Work Efficient Service



Bob Behrens and Mickey Barnhill Enjoy a "Coke"
at
Pacific Coca-Cola Bottling Company
Spokane, Washington



Through this window we pass prescriptions to fine
young citizens from Shadle Park High

HERBISON'S PHARMACY

Prescription Service

2703 Northwest Boulevard

FA 7-6679

Spokane, Washington

Congratulations

to Shadle's First Graduating Class



from

Darigold Farms

Spokane, Washington

*Congratulations
Seniors*



Diamond Bowl

N. 6706 Division Street
Spokane, Washington



Rita Risteau and Judi Sills try on shoes
at

Kay's Family Shoe Store
Northtown

N. 4920 Division

HU 7-8932



Best Wishes
For a Bright Future

Chateau Studio

W. 729 Garland Ave.

Spokane 18, Wash.

Women's Wear
Shoes
Piece Goods



Foundations
Men's and Boys' Wear
Infants

Shop

EVERYBODY'S STORE

.....
in Northtown (basement of Albertson's)

**Congratulations
to the First Graduating Class
at Shadle Park High School**

from

GALLOWAY'S SHOES

N. 4919 Division Street
Spokane 19, Washington

Enjoy dancing at the Coliseum on Friday nights. See your school newspaper, Hi-Lander Hi-Lites, for dates and times.

COLISEUM

N. 1101 Howard Street
FA 8-2110



Bowl at

IMPERIAL LANES

W. 1804 Francis

FA 8-0572



Judi Sills and Rita Risteau look at one of the watches you may purchase at . . .

DODSON'S

W. 517 Riverside
MA 4-4163

Congratulations, Seniors!



Wellesley and
Division

Third
and Oak

1827
N.W. Blvd.

Congratulations . . .

You finally made it!

Novelties, Carnival Supplies

FUN AND FANCY

Novelty Company

W. 828 Sprague Avenue

Spokane 4, Wash.

TE 8-1000

FURNITURE

IN GOOD

DESIGN

FOR THE

HOME

J. Poulin Co.

N. 1411 Monroe

Spokane, Wash.

- School Supplies
- Hallmark Cards
- Hobbies and Games

Free Prescription Delivery

TOWN & COUNTRY

Drugs and Prescriptions

W. 820 Francis Phone FA 8-9660



Style Trend Beauty Salon

N. 3908 Division

Spokane, Washington



Mickey Bornhill, Bob Behrens and Terry Weller are looking at clothes at

HARVEY'S

HU 7-1616

N. 4928 Division

*Congratulations to the First Graduates
of Shadle Park High School*

**Keegan's
IGA Foodliner**

2610 Northwest Boulevard
Spokane, Washington

**Best Wishes to the
First Graduating Class
of
Shadle Park High School**



**Scollard's
Drive-in Cleaners**

1310 Northwest Boulevard
FA 5-9886

Annist.

Jack M.

CONGRATULATIONS

First Class of Shadle Park Hi

Nancy G.

STARK'S

Joan D.

Vacuum Cleaner Sales & Service Inc.

W. 924 Riverside

Phone TE 8-2755

Everything
From o
Vault
Door to
A Paper Clip

Business Machines
Office Furniture
Art & Engineering Supplies
Office Supplies
Photographic Equipment
Planned Printing

Shaw & Borden



printers and stationers

W. 325 Riverside Ave.
Spokane 10, Washington

Phone MA 4-2366
P. O. Box 2153



SHADLE PARK PHARMACY

W. 1710 Wellesley
Spokane, Washington

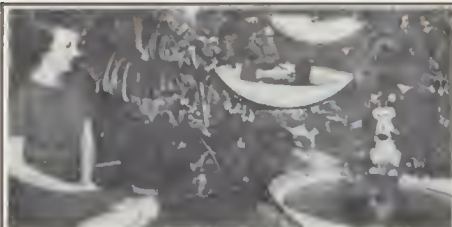

Home of the Heavenly Bouquet
A Corsage from us makes you feel like a Queen.

Coldwell Garland
FLORISTS

W. 1414 Garland

FA 7-5511

SOFT ICE CREAMS • MALTED MILKS • MILK SHAKES • BEEFBURGERS

LLOYD'S ESKIMODE

N. 3001 Monroe

SHADLE
SHOPETTE

*Best
Wishes
Seniors*

In Shadle Park
Shopping Center



For Frigidaire

Bud Brown's Appliance

W. 811½ Garland

FA 7-5085

**Congratulations
to the First Graduating Seniors
of Shadle High**

★ ★ ★

**our best wishes for a prosperous
and happy future**

ALBERTSONS
FOOD CENTERS

Spokane, Washington

*Best Wishes of Success
to each member
of Shadle Park High School's
First Graduating Class
from your
Friendly Downtown Shoe Salon*

Michel's

*Our Sincere Congratulations
to Every Graduate of
Shadle Park High School*

That the years ahead may be as happy, carefree and rewarding
as those just past . . . is our wish for you.

Frederic-Cage

ARTISTS - - PHOTOGRAPHERS

S. 147 Elm Street Phone RIverside 7-6831

MODERN TRAINING **for Business Positions**

You'll find interesting work, high pay, and good advancement opportunities in a business position.

For high school commercial graduates, we offer advanced training which will increase your pay check and your advancement opportunities when you go to work.

If you have taken a general high school course, our specialized training can be your most direct route to a job with a future.

Choose one of these Career Courses:

Secretarial

Accounting

Bookkeeping

Medical Secretarial

Business Administration

IBM Data Processing

Machine Bookkeeping

Office Machines

New Fall Term Classes Start September 6, 12, 19 and 26

KINMAN BUSINESS UNIVERSITY

South 110 Howard Street

Phone TEmpLe 8-3521

The "Best Deal in the Country" Is out in the Country



**This means that due to lower operating
and sales costs that we pass the savings
on to the customer**

**See REID WALLINGFORD
At Wallingford PONTIAC**

Phone GI 7-4612 — Newport, Washington



*For the young man who wants to make \$10,000 a year
before he's 30*

We feature a complete assortment of special clothing to
help this young man achieve business and social success.



patrons

Congratulations, Seniors

Ed Sweet

Chevron Station

3405 Northwest Blvd.

Dr. Robert J. Stephan, D.D.S.

A friend

A friend

Dr. Dixon

Dr. J. P. Ghigleri

N. 4722 Oak

Drs. Rodney and Rodney

A friend

Dr. J. J. Albi

Drs. Evans and Morrison

A friend

A friend

Dr. Frank Vedelago







DOWNTOWN

SPOKANE PUBLIC LIBRARY



3 7413 30817460 8

ALL INFORMATION CONTAINED
HEREIN IS UNCLASSIFIED
DATE 10-15-01 BY 60322
AND 60322